THE DECATUR DAILY REVIEW

FORTY-FIFTH YEAR—NO. 325. DECATUR, ILLINOIS, THURSDAY, NOVEMBER 20, 1924. 24 PAGES—PRICE THREE CENTS

SAYS CANADA AND NIAGARA ARE ROBBERS

"Power Plot Seeks to Control Water Power," Hull.

URGES WATERWAYS

Evansville, Ind., Nov. 20.—Power, and more power, is the sinister motive behind the effort to deprive Chicago and the Illinois river of 10,000 cubic feet of water a second from Lake Michigan, Congressman William R. Hull, Peoria, Ill., told the sixth annual convention of the Mississippi Valley association here today.

"We must fight hard for we have confronting us the influence and money of Canadian and Niagara power companies working under the cloak of lake carriers who are making a claim that this water will lower the lake level," said Congressman Hull. "The diversion has been going on for 23 years and no bad results have occurred.

WATER HOGS

"The water hogs of Canada and Niagara Falls would steal from us 10,000 cubic feet of water and close with each other to see who would take it and make $10,000,000 per year out of it by selling electric power."

Congressman Hull then appealed to every one in the middle-west, north, west and south to fight for the retention of this diversion of water by the Chicago and Illinois rivers. He also appealed to the east by saying:

MORE CHARITABLE

"The east should be more charitable and not try to monopolize all the natural resources of our nation or some day the midwest, the west and the south will combine and destroy the great advantage they seem to hold."

Congressman Hull told the history of the deep waterway project of a navigable stage from the Great Lakes to the gulf. He said the effort started as early as 1922 and various laws were passed making it possible.

TRACES HISTORY.

The history led down to the sessions of the international waterways commission and Congressman Hull stated it was the intent of this commission to charge this 10,000 cubic feet per second, diverted at Chicago, against the government because the commission allowed the diversion of 20,000 cubic feet per second from the Niagara river above the falls for power purpose and at the same time allow 36,000 cubic feet per second diversion to the Canadian government.

The report of this commission states further, Congressman Hull said, that "the prohibition of this article shall not apply to the diversion of water for sanitary or domestic purpose."

MAIN THOUGHT.

"But in my judement," Mr. Hull continued, "of all the clauses in the treaty that would make it apparent and prove the fact that that was the main thought in the treaty, is the following:

"The foregoing provision shall not apply to or disturb any existing use of boundary waters on either side of the boundary'."

Mr. Hull told of the advantages of the gulf to the lakes waterways by showing that a piano shipped by water from New York to San Francisco via the Panama canal costs $12.50, while the same piano shipped by freight by rail costs $51.50.

NOT YET AWAKE.

"The great west is not yet awake to the fact that their only hope for a reduction in freight rates lies in the improvement of this inland waterway which is far more necessary to the people of the United States than the Panama canal." He said, "we did not hesitate to vote millions for that enterprise which gave relief only to the Atlantic and Pacific coasts."

Support of the Porter bill providing for a 30 year bond issue for river and harbor improvement, passage by congress of the rivers and harbors bill with the full amount of the estimates appropriated, and changes in the federal budget system were urged by President James E. Smith in his address, prepared for delivery at the opening session.

YEAR'S RECORD.

He recited achievements of the association during the past year, including among them the passage of legislation and obtaining of appropriations for flood control and improvements in the Mississippi, Tennessee and Missouri rivers. The association he said, supported the legislation in congress to legalize the right of Chicago to divert the necessary amount of water from Lake Michigan for sanitary purposes and to provide for the successful navigation of the Illinois waterway.

He charged discrimination by the director of the federal budget against the Mississippi Valley in cutting down estimates of army engineers for river and harbor improvement in 1923 and 1922.

Less than $15,000,000 has been annually expended during the past five years upon Mississippi Valley waterways he declared while last year $150,000,000 was extended by the national and state government for public highway building.

The waterways plank of the Republican platform, approving of de-

(Continued on Page Fifteen.)

TOTAL U. S. FARM DEBT TOTAL IS $14,000,000,000

Atlantic City, Nov. 20—The total debt standing against farms in the United States is estimated at $14,000,000,000, State Master Newsome of Indiana told the national grange convention.

CHRISTMAS SAVINGS.

New York, Nov. 20—Six million members of Christmas clubs depositing small sums each week, saved almost a quarter of a billion dollars this year bankers estimated.

INDICT PAPER AT BALTIMORE

Daily Post Named in U. S. Tax List Suit.

Washington, Nov. 20—The Baltimore Daily Post was indicted by the federal grand jury today for publication of the income tax lists.

The indictment the first test case to be instituted by the department of justice, to obtain judicial construction of conflicting provisions in the income tax law, charges that the Post Printed the returns on income taxes in violation of section 3167 of the revised statutes, despite a warning given by the treasury department when public inspection was ordered.

FIVE COUNTS.

The indictment which consists of five counts, charges the company with the "unlawful publication on last Oct. 24 of the names and income tax returns of five men, giving their names and amounts of their payments.

The indictment followed the appearance before the grand jury today of Harold Allen and Sewell Key, special assistants to Attorney General Stone, G. L. Tait, internal revenue collector for this district was named as the prosecuting witness. So far as known he was the only witness.

TEST CASE.

Washington, Nov. 20—In the grand jury proceeding against the Baltimore Daily Post, Attorney General Stone sought to present various phases of the question of publishing income tax returns so that a court ruling may be obtained under the conditions existing in Baltimore.

He has instructed U. S. attorneys in six or seven other instances to make presentments to grand juries in as many cities, asking indictments of newspapers there to obtain court expressions in a variety of circumstances.

The attorney general said today he would press for early court action in the Baltimore case and would pursue the same policy with respect to the others.

INTERNAL REVENUE PROBE UNDER WAY

Investigation to Last Through Session.

Washington, Nov. 20—The investigation of the internal revenue bureau by the special senate committee got under way today with indications that it would continue until the closing days of this congress.

After an executive session it was announced yesterday that a vigorous inquiry would be conducted into the operations of the bureau.

Although its program was not definitely agreed upon yesterday the committee decided to examine one witness today on the tax settlement of an estate before discussing further its procedure with reference to the prohibition unit.

TAKE RECESS.

Washington, Nov. 20—The president's agriculture commission was in recess today while all government agencies whose activities affect the farming industry began the assembling of comprehensive information it requires as a basis for considering a permanent relief program.

Members of the commission plan to reassemble in January when it is expected sufficient data will be available for them to proceed with formulation of live stock and cooperative marketing proposals, which they regard as the most urgent problems before them. They hope to have recommendations on these subjects and many others ready for consideration by congress before it expires March 4.

ABINGDON COUPLE WED 75 YEARS

Galesburg, Ill., Nov. 20—Seventy years of wedded life is being celebrated today by Mr. and Mrs. A. C. Gilmore of Abingdon, near here. The couple lives alone and Mrs. Gilore, though 88 years old, is hale and hearty and does her own work. Mr. Gilmore is 91 and while he has been blind for five years, is in good health. Until 13 years ago they lived in Cherokee, Iowa, moving at that to Abingdon where they have since lived.

Mr. Gilmore has voted for 18 United States presidents and has cast his ballot on the straight ticket of the Republican each time he says. Hundreds of neighbors and friends called at their home today to offer congratulations to the couple on the anniversary.

RAIDERS GIVE UP FIGHT AT WATER GATE

Owens Valley Settlers Quit War on Los Angeles.

Los Angeles, Nov. 20—The waters of the Los Angeles aqueduct diverted into Owens Lake last Sunday by a raiding party of Owens valley ranchers who seized and opened the Alabama waste gates north of Lone Pine, Inyo county, were turned back into their course by the raiding party at 2:40 a. m. today, says a dispatch to the Los Angeles Times.

LEADERS CONFER.

The ranchers' decision to abandon their announced determination to hold the gate open until state troops are sent, or Los Angeles comes to our terms," was reached at a conference of leaders held at Keeler on the shores of Owens Lake, during the night. It was reached says the Times as a result of the resolution adopted last Tuesday by the Los Angeles clearing house association promising its co-operation in promoting a settlement of the water rights feud "providing the gates are closed."

This resolution, accompanied by a telegram from W. W. Waterson, Owens Valley banker who Tuesday laid the case of the ranchers before the clearing house association, was forwarded to Carl Keough, president of the Owens River Canal company and Harry Glasscock, publisher of the Owens Valley Herald.

FURNACE TRAGEDY FOUL PLAY, CLAIM

Ohio County Prosecutor Pushes Probe.

Columbus, O., Nov. 20—In an effort to piece together loose threads in the domestic life of Mrs. Addie Sheatsley, wife of Rev. C. V. Sheatsley, pastor of a leading church of the Bexley suburb, whose cremated body was found in the furnace of the Sheatsley home Monday, so it might be ascertained whether the mystery of her death is finally to be established as suicide or murder, County Prosecutor King carried his investigation today into the circle of the dead woman's blood relatives.

Accompanied by City Detective Harry Carson, Mr. King left for Paris, home of Mrs. Sheatsley's mother near Canton, today, to go over with the aged mother the history of the daughter from infancy down through the intervening years to her marriage with Rev. Sheatsley and the domestic relations in the Sheatsley home up to the time of the daughter's death. The mother made her home with her daughter for several years until recently.

WORKS ON THEORY.

By getting the history of Mrs. Sheatsley, Prosecutor King hopes to be able to strengthen or disprove the theory advanced by many and clung to by County Coroner Murphy that Mrs. Sheatsley climbed into the furnace and deliberately destroyed herself. Mr. King maintains Mrs. Sheatsley was the victim of foul play.

While at Paris Mr. King also expects to question brothers of the dead woman to ascertain what light they may throw on her life.

SIZE OF FURNACE.

Rev. Sheatsley said he believed a woman the size of his wife could crawl through the 14-inch square door. He also expressed the belief that the menopause stage, through which Mrs. Sheatsley was passing might have caused her to become violently insane, with the chronic nervousness to which she had been subject as a contributing factor.

The diameter of the furnace is, 26 inches, and the door is 30 inches from the floor.

Another theory advanced Wednesday by some authorities was that Mrs. Sheatsley committeed suicide and that her body was placed in the furnace by some one.

THE FUNERAL.

Following funeral services yesterday afternoon, the remains were taken to Paris, Ohio, where burial was to be made this afternoon.

Rev. Mr. Sheatsley and the two daughters, accompanied by a few close friends, made the trip by train. The two sons, Milton and Clarence made the trip by automobile with their two uncles, Charles and Harry Sponseller.

ORDER MILITIA TO E. ST. LOUIS

Herrin, Ill., Nov. 20—Twenty-three state militiamen, who have been on guard in Williamson county since the rioting here last August 30, were ordered to East St. Louis today where a clash between Klansmen and anti-Klansmen in front of the federal building was narrowly averted yesterday.

SCRAPPING SHIPS NETS U. S. SMALL PART OF OUTPUT

Eleven Vessels Bring but $529,719.

Washington, D. C., Nov. 20—Scrapping the eleven super-dreadnaughts discarded under the terms of the naval limitations treaty netted the government only $529,719, is was disclosed by navy department officials Wednesday night. The estimated cost of these ships if they had been completed was set as $436,000,000.

These figures were disclosed today in the discussion over the destruction of the $16,000,000 Washington, which is to be the mark for naval guns and bombs tomorrow.

The figures were included in a statement giving the data on all the ships affected by the limitations treaty showing tonnage affected, values and the costs of scrapping the discarded ships.

ANTICIPATING CRITICISM.

While no particular reason was given for making this report public at this time it was indicated that it had been prepared as an answer to certain congressmen who have criticized the department for not scrapping the ships and selling the salvage rather than using certain battleships, such as the Washington, for experimental purposes.

The new vessels embraced in the scrapping list were the battleships Washington, South Dakota, Indiana, Montana, North Dakota, Iowa and Massachusetts, and the battle cruisers Constitution, Constellation, United States and Ranger with an aggregate tonnage of 465,000 tons. All these with the exception of the Washington have been destroyed.

ROCK ISLAND JURY HEARS PLOT CHARGE

Prominent Citizens Placed on Trial.

Rock Island, Ill., Nov. 20—(AP)—The September grand jury of Rock Island county reconvened this morning on orders of Judge W. T. Church to investigate charges of Anthony Billburg and George Holsapple that John W. Potter, J. M. Colligan, Jacob Ramser and Thomas Haege, local business men, were involved in the Market Square gun battle in 1922 between rival underworld gangs that resulted in the murder of John Connor Looney.

Billburg and Holsapple are under penitentiary sentences of 20 and 14 years respectively for the murder of young Looney.

ANOTHER AFFIDAVIT.

Billburg has filed with the circuit court another affidavit alleging that the grand jury has at least two members who were placed in that body after they had pledged themselves to protect the four aforementioned businessmen, against murder indictments.

The jurors are H. H. Clevaleland, insurance agent, and W. F. Bradley, factory superintendent both of high social and business standing in the community. Billburg has asked that they be disqualified as jurors by the court

HAVE UNITED.

Report has it that the remnants of the Rock Island underworld have reunited for the purpose of making a last stand in an attempted comeback after having been out of commission for nearly three years since citizens revolted against the dominance of the criminal class, in which John Looney, now a fugitive from justice, and Anthony Billburg, under penitentiary sentence, were the acknowledged leaders.

The gun battle in which young Looney was killed was the climax of a fight between John Looney and Anthony Billburg to determine who should rule the Rock Island underworld, which has been completely eliminated under the administration of Mayor Walter A. Rosenfield.

BEARS FAIL TO HOLD MARKET

Huge Demand Pushes Prices Up Again Today.

New York, Nov. 20.—The swiftly rising tide of stocks which was temporarily checked yesterday by an enormous volume of profit taking, gained increased momentum today when a tremendous demand developed for the low priced southern and western railroad shares, a dozen of which attained new peak prices for the year on gains ranging from fractions to nearly five points.

Total sales of all stocks in the first half hour exceeded 315,000 shares.

RAILS GO UP.

Norfolk and Southern shot up 4¾ points to 25¾ and Kansas City Southern 4½ to 32. Others to break through their previous year's maximums were Missouri Pacific common and preferred, Western Pacific common and preferred, Kansas City Southern, Chicago and Eastern Illinois preferred and Atchison preferred.

Industrials ran into considerable profit taking but except for American Can which sold off nearly two points, good recovery was made by practically all active issues. There were several new highs in this group also, the list including International Harvester, Peoples Gas and Postum Cereal.

Chesapeake and Ohio advanced more than 3 points and General Electric climbed 2½.

COFFEE PRICES.

New York, Nov. 20—Coffee prices today broke 1½c to almost 2 cents a pound when Brazilian interests entered the local market offering concessions of a cent a pound below yesterday's close. The decline brought the price of coffee for March delivery to 17.40 cents a pound, more than five cents below the high record established Nov. 11.

CHICAGO POLICE TO SUFFER SHAKEUP

Hughes, Demoted, Resigns As Detective Head.

Chicago, Nov. 20—A new gangland feud killing of black hand assassination was disclosed today when the body of a man identified as that of Tony Mancuso who had been shot in the back twice and once in the back of the head, was found in the south side.

The mystery deepened when about the same time an unconscious man was found in an alley two blocks away.

Chicago, Nov. 20—A reorganization of the Chicago detective bureau will be the first step of William Shoemaker, named chief of detectives yesterday to succeed Michael Hughes, demoted in a shakeup of the police department as a result of investigation of the slaying ten days ago of Dion O'Banion, florist and gang leader.

Hughes resigned after he was ordered transferred to an outlying police station, but he was reported today to be reconsidering at the instance of friends who urged him not to terminate his 29 years of service. His friends thought he might withdraw his resignation and take a six months furlough.

SPECIAL INQUIRY.

Meanwhile the coroner's jury investigating O'Banion's death has asked that it be allowed to take the inquiry from police hands and conduct it through special investigation by 30 picked detectives. The jury announced it would call before it Morgan A. Collins, chief of police and the new detective chief.

At the same time state's attorneys who held Frank Uale and Sam Pollacia, of New York, for questioning in connection with O'Banion's death were notified writs of habeas would be issued today for their release unless formal charges were made.

Rid Nation of Reckless Auto Drivers, Cry of Auto Bodies

By ROBERT T. SMALL.

(Copyright, 1924.)

WASHINGTON, Nov. 20.—A determined drive to rid city streets and country roads of the reckless automobile driver is to be launched by the various motorists' associations which have their national headquarters in this city.

It is recognized by leaders in the automobile industry as well as in the motorists' organizations that a crisis rapidly is being reached in the tolerance of the man in the street toward the driver of a car and unless some check can be placed voluntarily upon traffic evils, drastic retaliatory legislation may result in seriously reduced use of the automobile and a decreased output of motor cars.

PROTECT CAREFUL DRIVER.

The motorists' associations are anxious to head off any such retaliation, but they are equally interested in protecting the careful driver from the onslaughts of the reckless and incompetent man at the wheel.

Washington itself is undergoing a red orgy of motor recklessness. Almost daily there are cases of persons knocked down and seriously injured while the driver of the car speeds away from the scene, caring nothing of the fate of his victim. Three deaths have resulted in this way and the police have been unable to trace the drivers who have been denounced by the coroner as "murderers."

DELIBERATE MURDER.

Chief of Police Sullivan has told his officers that the man who leaves a victim lying unattended in street or road is guilty of deliberate bloodshed. One type of murderer, he said, has the intent to kill prior to the commission of the crime. The automobile driver has the intent to let his victim die if he fails to stop and give the first aid that might result in saving his life; therefore his deliberation comes after the act instead of before.

LEWIS HAS NO CHANCE TO BE SEC. OF LABOR

Both Mellon and Hoover Would Oppose Him.

BY HARVEY ANDERSON.

(Copyright 1924)

El Paso, Tex., Nov. 20.—John L. Lewis would be acceptable to organized labor for secretary of labor in President Coolidge's cabinet but union politicians here do not think he will be appointed.

Objection to Lewis would be raised by both Herbert Hoover and Andrew W. Mellon if the president should decide Lewis was the man for the place, according to the labor view. Both of these cabinet members have clashed with the president of the mine workers in controversies in the coal regions.

HIS OWN MIND.

Lewis is a most positive person who is accustomed to having his own way. He has never been willing to team with anyone except upon his own terms and his presence in the cabinet would not be conducive to harmony there. Labor leaders generally respect Lewis but they have little affection for him. He is not a mixer, they say, and makes friends slowly.

More available than Lewis for the labor portfolio, in the opinion of many labor leaders who know politics, is John H. Donlin who retired voluntarily from the presidency of the building trades department of the American Federation of Labor. Like Lewis, Donlin supported Coolidge and Dawes in the recent campaign and he also represents a powerful group in the labor movement. In addition Donlin is persona grata to every member of the president's official family, especially Secretary Hoover with whom he has co-operated most closely in working out plans to stabilize the building industry.

MRS. HARDING IN SEMI-COMATOSE

Marion, Ohio, Nov. 20—Mrs. W. G. Harding was in a semi-comatose state today at the White Oaks sanitarium of Dr. Carl W. Sawyer, where she has been at the point of death for the last week. Dr. Sawyer in a bulletin however, said her heart action was fair.

The White House is keeping in constant touch with Dr. Sawyer; several inquiries were received last night from Washington concerning Mrs. Harding's condition.

FROM WHITE HOUSE.

Marion, Ohio, Nov. 20—Mrs. W. G. Harding, former mistress of the White House received a telegram from President and Mrs. Coolidge this morning saying that she constantly was in their thoughts and they were anxiously awaiting word of her improvement.

The message was read to her by George B. Christian Jr., who was President Harding's secretary. The telegram follows:

"Mrs. Coolidge and I send affectionate regards. You are constantly in our thoughts and we anxiously await word of your continued improvement."

ZAHND'S PARTY IS DONE WITH "BOB"

Natl. Ind. Group Will Stand Alone.

Indianapolis, Nov. 20—John Zahnd, chairman of the national independent party, today called a meeting of the party's national committee to be held here, Dec. 9 for the purpose of reorganizing and planning the party's activities for 1925. The party endorsed the LaFollette ticket in the last campaign but announced in the call that "from this time on, the party will not mix with other groups."

Among members of the national committee listed in the call are:

D. E. C. King, Savanna, Ill.; H. G. George, Forest City, Ia.; R. O. Bardon and S. E. Brown, Franklin, Ind., and Edna L. Johnson, Leonard Simmons and Mr. Zahnd of Indianapolis.

GASOLINE STOCKS SHOW DECREASE

New York, Nov. 20—Gasoline stocks decreased to the extent of 1,417,014 barrels during October, according to reports received by the American Petroleum Institute, covering approximately 62 per cent of the operating capacity of the United State. Pipe line and tank farm crude oil stocks east of the Rock mountains decreased 556,000 barrels in October.

HOLD HUNTER ON MURDER CHARGE

Paris, Illinois, Nov. 20—James Flynn, a hunter, is held by police as a result of the killing of Mrs. Grover Bishop last night which Flynn said was accidental.

Flynn who was a boarder in Mrs. Bishop's home said the gun was accidentally discharged when he tried to throw the control lever in place.

NO JUROR YET IN DENNY CASE

Klan Issue Runs Through Interrogations of Both Sides.

Tuscola, Nov. 20—Selection of a jury to try Leonard Campbell, Harry Campbell and Lee Penick for the murder of Sherman Denny is dragging slowly. In fact, no headway at all has been made, for though nearly seventy talesmen have passed through the jury box, not a man has been accepted by either the state or defense.

MANY CAUSES.

Fixed opinions of the guilt or innocence of the accused men, prejudice against the death penalty, prejudice against a "certain organization" that may be contributing to the defense of the prisoners, or fixed opinions such an organization and a dislike for one other causes are found to exist for one side or the other, or to challenge, and on other the men are excused.

ONE NEAR ACCEPTANCE.

At the conclusion of Wednesday's interrogation of talesmen one man had been accepted and sworn to try the case, though fifty had been put through the course of questions propounded by counsel for state and defense. One man had been accepted tentatively. This was Harry Bacon, but was discharged by the state Monday morning.

ORDERS SECOND VENIRE.

With only forty of the 100 men remaining to be examined Judge Boggs directed that 100 names be drawn and that talesmen be summoned to be present at 1:30 Thursday afternoon.

Many of the men excused Wednesday afternoon were excused by the state on peremptory challenges, the prospective juror disqualifying himself. Three at least were excused in this manner because they said they would not inflict the death penalty. Some of the other reasons given for service on the jury were unusual.

DEFER TO BRIDAL COUPLE.

One hardware dealer said he could not serve, as he was needed to fill two houses that were to be occupied by two newly-married couples. The weddings couldn't be put off.

One man said he had a family of seven children, and the first one had taken the mumps. This judge immediately excused him.

Trainmasters and [illegible] were excused, and for one cause or another the 100 men called in the first venire dwindled during the afternoon and under the questioning of the attorneys to a mere force.

VEILED KLAN QUESTIONS.

The state did not pursue its purpose to ask talesmen if they were members of the Ku Klux Klan, but contented itself with the question as to whether the man under examination was a member of any organization that would influence one's vote in the case on trial, or had contributed to a fund for the defense of the two Campbells and Ben Kincaid, one of them. To the first question one man answered that he was a Mason and was excused.

Late in the day State's Attorney Cotton varied his questions to inquire if the talesmen were members of any organization that prohibited membership of only native born white men, or discriminated against certain religions.

SELF DEFENSE.

Counsel for the defendants indicated by their questions that the plea of self defense would be made, and they also asked if talesmen had any resentment or ill will against any particular organization.

It is a matter of rumor that the Ku Klux Klan is bearing the expense of the defense, and immediately after the killing of Denny it was charged that the men arrested for the crime were Klansmen and that Lee Campbell was an officer in that organization. Hence the injection of the Klan issue at this time.

SAYS 3RD PARTY NEEDS RELIGION

Progressive Gives Basis for Organization.

Chicago, Nov. 20 — A permanent progressive party may be founded "on a faith in the divinity of life and a faith in democracy," declared Donald R. Richberg, in an address prepared for delivery today before the City club.

"If there be any need today for a new political party," he said, "it is certainly a need for a party with enough religious faith to challenge materialism in government."

SELF-SUSTAINING

"If this party is to live it must be self-sustaining and not kept alive by artificial stimulants," he continued. "A party for public service should be composed of a membership obligated to the payment of small dues and the attendance upon meetings of local units. It cannot be a party of job seekers and patronage brokers, so it should insist upon the furthest possible extension of the civil service, in order to eliminate the temptation of spoils from its own membership and to impair the power of the unregenerate opposition."

CANADA AND CHINA JOIN DOPE'S FOES

Two Nations Throw Support with U. S. At Geneva.

AT LEAGUE SESSION

M'KINLEY PROMISES SHOALS FAIR DEAL

Illinois Party Reaches Alabama Site.

IN FOOTSTEPS OF WILSON DAM

DOESN'T KNOW WHEN HE HAS ENOUGH

ADMIRAL M'CULLY TO HEAD MISSION

The Weather

Partly overcast tonight and Friday, warmer in west and south portions tonight.

TEMPERATURES

7 p. m. Wednesday	[illegible]
Highest, Wednesday	[illegible]
7 a. m. Thursday	[illegible]
Noon Thursday	[illegible]
Lowest Thursday	[illegible]
Sun rise (Standard Time)	[illegible]
Sun sets	[illegible]

NEWSPAPERARCHIVE®

NEWSPAPERARCHIVE®

MR ALAN SMALL

Troubled For Years With Indigestion

[illegible] 607 Greene [illegible] writes: "I have [illegible] of heart trouble—my father as well as my mother [illegible] died from this [illegible] affliction when I was a child. As [illegible] on both sides of my family, I had often heard it was hereditary, I [illegible] dread [illegible] fear. As I have had at intervals severe [illegible] heart burn and pressure [illegible] I felt there was no [illegible] reconciled to the [illegible] nothing [illegible] mothers [illegible] friend who suggested [illegible] Little Liver Pills as a remedy [illegible] elimination I am free from the dreaded fear and all around good health. Small [illegible] to take [illegible] relieve [illegible] effects.

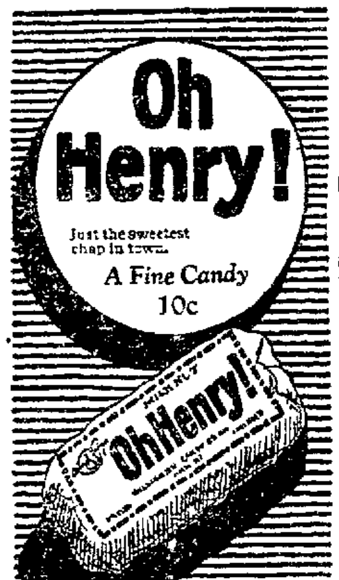

Crossword Puzzle

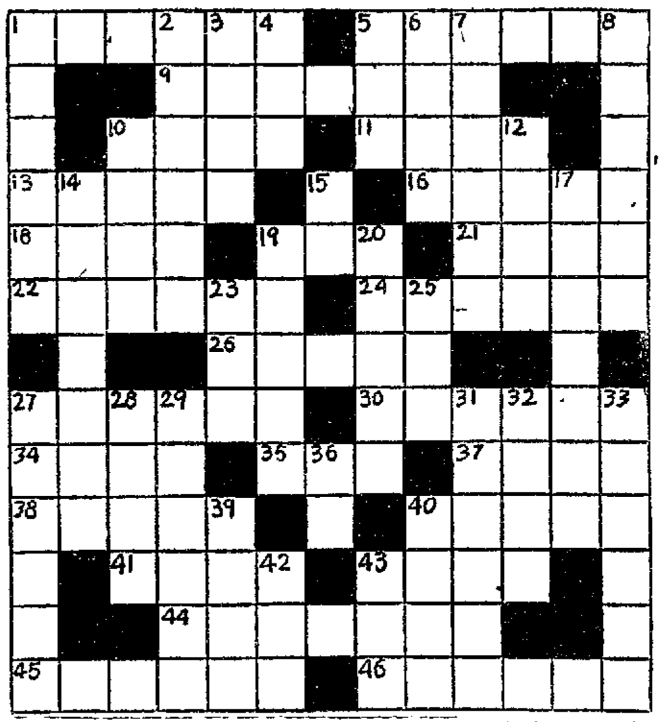

[illegible] this puzzle a little [illegible] difficult [illegible] words the [illegible] of which is [illegible]

HORIZONTAL

[illegible]

VERTICAL

[illegible]

[illegible] Conjunction
17 [illegible]
19 Prefix meaning star
20 Build
[illegible] Mass of fish eggs
[illegible] Before (Poetic)
[illegible] Crustacean
[illegible] Potassium
[illegible] Most recent
[illegible] Self (Third World)
[illegible] Preposition
[illegible] Of sound mind
40 Progenitor
42 Title of respect
[illegible] Allow

Answer to Yesterday's Crossword Puzzle

TRIO R YORE
R SLEEPER M
US DAMES DI
ETA ROT BET
ARA R URN
DISPOSITION
NOT E EAT
DEN ALE RED
AD ITEMS SO
M DRESSES N
SLOE S TOME

NEWS BREVITES FROM OREANA

Oreana, Nov 20—The ladies of the Baptist church will serve dinner in the church basement Thanksgiving day. Oysters and ice cream will be served in the evening. An apron and fancy work bazaar also will be held.

Mr and Mrs Guy Bullock and children of Forsyth and W C Turpin of Decatur were Sunday guests of Mrs J Turpin.

Mr and Mrs William Spangler, Mr and Mrs Elmer Spangler and daughters Vera and Mary Ann and Mr and Mrs [illegible] Eichtenberger spent Sunday in Decatur with Mr and Mrs J [illegible].

Mrs Anna Spooner and Miss Ida [illegible] are visiting with relatives in Decatur.

Mr and Mrs W J Waller and children Robert and Dorothy and Edna Spooner drove to Covington Sunday where they spent the day with Mrs Waller's parents Mr and Mrs S Friends.

J Cooper has opened his slaughter house and is butchering for [illegible].

Mr and Mrs [illegible] Babcock and family [illegible] and Mr and Mrs Roy Babcock of Decatur spent Sunday with Mrs Prudence Babcock and family.

J P Dilling was called to Paris [illegible] Monday by the death of his sister.

Mr and Mrs Felger Harris and daughter [illegible] Joan of Decatur spent Saturday night and Sunday with Wm Ollweiler and family.

HINDSBORO WOMAN LOSES HER MOTHER

Hindsboro, Nov [illegible]—Mrs George Hudson was called to Charleston Friday by the illness of her mother, Mrs Hancock, who passed away Saturday afternoon being a little past seventy eight years of age. Mrs Hancock was well known here being a regular attendant at the services at the Primitive Baptist church of which she was a member. Her husband preceded her little over one year ago and the only surviving member of the family is the daughter, Mrs Hudson of this place and five grandchildren and five great grandchildren. Funeral services were conducted at the Baptist church northeast of Charleston Monday afternoon with interment in the cemetery nearby.

[illegible]

The fifth and sixth grade pupils of the [illegible] gave a playlet [illegible] Monday morning from one [illegible] entitled [illegible] Little John. Main characters were:

Robin Hood—Vincent Watson
Little John—Woodrow Turner
William Scarlet—Glen Potter
Arthur Bland—Lowell Woodall
The Miller—[illegible] Butcher
Miller's Son—Montell Allen
Followers of Robinhood—[illegible] girls and boys

Mr and Mrs Clarence Monday from near Charleston spent Sunday with the latter's parents Mr and Mrs Joe [illegible].

John Breeden and family and Lucinda Iversole spent Saturday in Mattoon.

[illegible] and [illegible] Alexander went to Tuscola Wednesday to serve as petit jurors.

Mr and Mrs Charles Peel, former residents here but now of Terre Haute, visited with relatives here over Sunday.

James Watts is entertaining a brother from [illegible].

[illegible] and family spent Tuesday with relatives in Tuscola.

Roy Barnett, live stock dealer here, is advertising another big stock sale to be held at his barn here Saturday afternoon, Nov [illegible].

Mesdames Sherman Shields and Allen Conn were Tuscola callers Tuesday afternoon.

MECHANICSBURG.

Mr and Mrs Walter Lemons entertained at dinner Sunday Mr and Mrs James Henness of New Perlin, Mr and Mrs C F White and daughter Caroline and son John of Decatur, Mr and Mrs Ernest Lumpkey Jr and son Richard, Richard Young and daughter Jennie.

Mr and Mrs George Witty and daughters Eleanor and Marilyn of Pleasant Plains spent Sunday with Mr and Mrs LaRue Darnoll.

Mrs C M Withrow delightfully entertained the Ladies Aid of the Christian church Wednesday. The day was spent in sewing. At noon a bounteous dinner was served.

The pageant given under auspices of the Woman's club Wednesday evening was very nicely put on.

Mr and Mrs Stanley Ketchum are parents of a baby girl born Nov 12.

$ $ $

$ Dependable Footwear

Prices That Satisfy $

$ Suggestions for Your Comfort

Cold, Rainy Days Are Here. There's a Nip in the Air!

You Need Good, Warm Footwear for Your Protection.

Light Weight Work Shoes—

$1.98 - $2.24

$2.98

Splendid Wear and Comfortable with Overshoes.

$ Heavy Shoes For Snow and Rain

Heavy "Re-Tanned Uppers," Hoosier Rubber Composition Sole. Spring Step Heel $3.49

Just the Shoe for Rough, Heavy Wear. Can Be Worn Without Rubbers.

Save By Buying at Cole's

COLE'S 146 E. MAIN

$ $ $

Front!

Spots on clothing are easily and quickly removed with Wynn Dry Cleaner.

Does not injure material and is the handiest article you can have at house or office.

Ideal for neckties, felt hats, kid gloves, canvas shoes, etc. Cleans quickly automobile upholstery, rugs, draperies, curtains, bath tubs, typewriter type, glass tops of desks, etc., etc. Ask your druggist for a 25-cent can of

Wynn DRY CLEANER

Linn & Scruggs

Main & Prairie — *Store Hours 8:30 a. m. to 5:30 p. m.*

Courtesy First

THE selling idea is secondary with us. Your interests are the first consideration—and courtesy we deem to be most essential if we are to make you feel free to come into our store often without that thought of being obliged to buy each time you come—and when you do decide to make a purchase that transaction must be carried on and completed to your entire satisfaction at all costs.

We have merchandise of unquestioned quality that will prove its goodness through long wear and use. Our salespeople are selected and trained to give you the best attention possible at all times. And our prices are cautiously watched to keep them in conformity with lowest market costs.

But above all we strive to make this a pleasant place to trade by carefully nursing our pet policy of courtesy first—which we invite you to partake of to the fullest extent.

There's Pleasure In Shopping for Baby and the 2 to 6 Youngsters

Permit us to throw upon the screen, as it were, the interior of a department which each day our customers say, is fitted to take care of the needs of every Mother's individual taste—when making selections for her baby and youngster of 2 to 6 years.

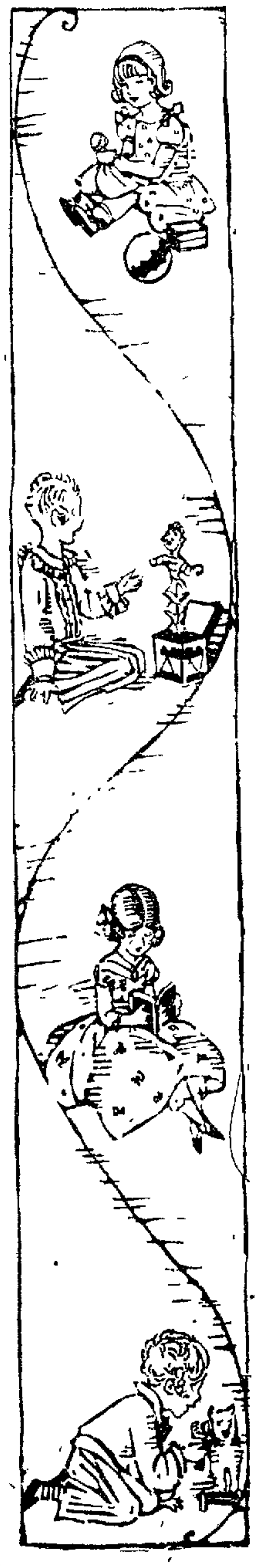

A Few Specials:

Baby Pants, 25c

These water-proof baby pants come in white, flesh and natural and in large, medium and small sizes.

Sweater and Cap Set $4.95

Slip-over sweater and tam, in brushed wool in colors of copen, brown and tan combination. Sizes 3, 4 and 5 years.

Panty Dresses, $1.25

Little girl's panty dresses in plain or checked ginghams—wonderful assortment of colors. Touches of handwork. Sizes 2 to 6.

Baby Buntings, $3.25

White eiderdown baby buntings—warm, and comfy for the tiny wee baby—pink or blue trimmed.

See our Window Display.

Nursery Furniture—Chifferobe, $45

Ivory chifferobe with Dresden trimming. Five drawers and compartment for hangers.

Bow End Bed with drop sides, to match Chifforobe $32.50.

High chair with aluminum tray, $12.50.

Nursery Chair, $12.50.
High Chair, $7.50.
All to match.

Popular Priced Bed, Ivory finished, drop side and with mattress. $16.75.

See our Window Display.

Go-Bi-Bi, $3.50

The Go-Bi-Bi is an amusement with a purpose and not to be confused with toys. Keeps baby too young to walk safe and happy without Mother's attention.

BRITTON HIGH CHAIR $18.50

The only safe chair for baby. 3 chairs in one. Sold exclusively by Linn's.

Baby Dept—Second Floor

Head Bands and Corsages for Formal Parties

We have the most beautiful [illegible] bands and corsages for [illegible] wear in silver, gold [illegible] braided effects in silver and gold [illegible] and plain gold and [illegible] be glad to help to [illegible] pretty touch of color with [illegible] flower corsage. With the [illegible] ing Dance and many other [illegible] all these will be very [illegible]

The bandeaus range in price from $[illegible] to $1.50.

Corsages of all description from $[illegible] to $3.95.

Main Floor [illegible]

Newest

Midwinter Millinery

We have a new selection of Midwinter millinery for Miss and Matron [illegible] large brims and the little peak crown [illegible] the pretty new shades.

Gay-Colored Faille Silks
Lustrous New Satins
Shimmering Cloths of Gold and Silver

Specially priced

$5 - $6.75 - $7.50

Smart New Felt Hats

"The Winter Sport Hat"

Smart New Felt Hats
New Tyrolian Shapes
Clever Peaked Crowns
"Chic" Bonnets with large brims

$5

[illegible]

Third Floor—Millinery Section

ART DEPT. SPECIALS

Embroidery Bath Towels

This is a fine quality towel with dainty colored border—stamped in the cleverest of designs you will love to make these for Christmas gifts—each 90c

Tea Towels

Made of pretty striped border glass toweling. Just 12 dozen of them—a splendid gift idea. Each . . . 25c

Hemstitched Dresser Scarfs

These scarfs are stamped in simple and dainty designs, easily made, edges are hemstitched, scallops or straight edge for crocheting, each 49c

Nainsook Gowns

Stamped on the finest of soft white nainsook. The designs are unusually pretty. The gown is all made up. Sizes run very full. Each $1.00

Main Floor

NEWSPAPERARCHIVE®

NEWSPAPERARCHIVE®

ALL CHEST MONEY SPENT AT HOME

Much of It Goes Back to Givers.

NO OUTSIDE DIRECTOR

"Of Decatur, By Decatur, for Decatur."

"Every cent of this money is spent in Decatur, don't forget that. It is used right here at home, for our own people. This is a home mission campaign, pure and simple. We give money for outside charities and public endeavors, and that is all right. But we must therefore all the more contribute to institutions right here at home, which spend their income among our own citizens."

This point, which has not been sufficiently emphasized in connection with the Community Chest campaign, was brought home by a Decatur business man who is working on one of the teams this week. He pointed out that all of the $88,437.50 that is to be raised will be spent in this community.

NONE TO OUTSIDE.

"We do not even spend any amount for outside direction," he continued. "In many cities where they make similar campaigns, a professional organizer and his staff are hired to put on the campaign. This usually takes a good percentage of the receipts out of town. Whereas here we are doing it with volunteer labor entirely. And that is just another reason why the public should make it easy for the men who are working on the campaign, and especially the executive committee, which is on the job all day."

Another worker put it in the words "Of Decatur, By Decatur, and For Decatur."

"It is of Decatur, because it is our own family helping one another.

"It is by Decatur, because it is organized by local people entirely.

"It is for Decatur, because all the funds raised are spent here among and on behalf of our own people."

Depend On Community Chest

Who would not give $0.54 a year to help these boys at the Opportunity Home have a good place to live in? That is the share received by this institution from a $10.00 gift to the Community Chest. An average of twenty boys are taken care of at the Home every day in the year. They look happy, don't they? Help keep them so. Observe the Thanksgiving spirit by giving to the Community Chest.

Red Cross Does Essential Work

The quiet, consistent work of the Decatur chapter of the Red Cross is demonstrated by a glance at some of the cases handled here this year. Many of them are in connection with ex-service men or their families. The Red Cross is a member of the Community Chest, receiving an apportionment of $2,650.

Some of the cases are as follows:

Helping former soldiers receive state bonus.

Relief for family of ex-soldier, trainee of U. S. Veterans Bureau.

Obtaining of pension for dependent of Spanish War veteran.

Obtaining of compensation for mother of soldier who died in service.

Assistance in case of threatened desertion and court-martial of Decatur boy in U. S. Army.

DEATHS

JOHN C. MILLSPAUGH.

John Charles Millspaugh, son of Mr. and Mrs. John C. Millspaugh, former residents of Decatur, died Wednesday evening at the family home in Indianapolis, Ind., according to word received by relatives here. He was twenty-four years old and was the youngest son of Mr. and Mrs. J. C. Millspaugh. His death was caused by leakage of the heart.

His Decatur relatives are his grandmother, Mrs. Mary A. Millspaugh and his aunt and uncle, Miss Emma Millspaugh and Nathan Millspaugh, all of whom left for Indianapolis Thursday afternoon to attend the funeral. John Millspaugh, father of the young man, was born and reared in Decatur. For many years he has been connected with the Pennsylvania Railroad company. The family has many friends in Decatur.

IBANEZ CALLS KING ALFONSO TRAITOR

Noted Writer Issues Long Manifesto.

Paris, Nov. 20.—Vicente Blasco Ibanez's manifesto against King Alfonso of Spain, a pamphlet of 16 pages, published in France, England and the United States Wednesday, charges the king with being directly and personally responsible for the Spanish military disaster at Anual, in Morocco, in 1921, in which General Silvestre and several thousand Spanish soldiers were killed and thousands of others made prisoners.

The noted Spanish author also charges King Alfonso with betraying the French by giving secret information to the Germans during the war.

ANOTHER ACCUSATION

Ibanez accuses Alfonso of having written Gen. Silvestre a letter commanding the Moroccan army to "do as I say" and adding

"Don't bother about the instructions of the minister of war, who is an imbecile."

General Silvestre advancing against the advice of Madrid, says Ibanez, and was surrounded and his army annihilated.

Plain Enough.

He—"You are the breath of my life."

She—"Suppose you try holding your breath awhile."

In The Schools

BULLARDS
CLEANING SERVICE
Cleaning--Pressing
Main 5400 ... N. Water St.

Chest Subscriptions:

Peoria Cigar Store $50.00
Nemeth Shoe Store 25.00
Employes Sam's Confectionery 5.00
Marcus Confectionery ... 25.00
J. L. Bisel ... 10.00
C. D. Jameson 10.00
F. C. Brockway Jr. 7.00
E. M. Mitch 8.00
F. L. Sater ... 1.00
F. Hoscher ... 1.00
Wm. Rodgers 5.00
J. L. Ledbe 8.00
J. N. Irwin 50.00
Marcontini Bros. 10.00
Blanch Barenger 2.50
Edith Balinger 2.50
C. B. and Davis 50.00
C. W. Harris 5.00
B. H. Baten 10.00
F. C. Hanks .. 1.00
Sam Kurtz ... 2.50
Friedmanets 5.00
J. W. Newman 1.00
J. Friedman .. 2.00
J. Wideman 2.00
Mrs. W. N. Saddoh 1.00
Hattie Ransford 1.00
Lou Barbey ... 40.00
J. P. Wallace 40.00
Ada A. Wallace 10.00
J. Frank Wallace, Inc. 50.00
Consumers Ice Co. 100.00
Mrs. Devin .. 2.00
Jasper Cafe 6.00
Mr. Merv W. Barnes ... 10.00
Mr. and Mrs. R. B. Montgomery 100.00
Anne N. Roberts 60.00
Dr. and Mrs. J. D. Moore ... 10.00
Ella Race 25.00
A. C. Race ... 60.00
Wm. Barnes, Jr. 75.00
Byron Martin 25.00
Violet Bourne 20.00
A. A. Jones .. 5.00
W. W. Austin 25.00
Fannie A. Bivans 15.00
H. B. Garman 10.00
Alex McIntosh 10.00
J. W. Evans 25.00
C. A. McMillen 75.00
Cobb and Oder 25.00
W. H. Mills .. 25.00
S. A. Clausen 10.00
H. McDavid .. 75.00
R. J. Monroe 40.00
Virginia May .. 5.00
Wilma James .. 5.00
D. C. Corley 20.00
L. A. Mills ... 25.00
R. J. Murphy 30.00
M. W. Colby 30.00
W. A. Nash .. 10.00
C. E. Lee ... 10.00
J. C. Lee ... 25.00
E. A. DeGroat 20.00
Marcella Bugg 5.00
T. W. Boruff 125.00
Mr. and Mrs. P. R. Jack 25.00
C. H. Lewis .. 36.00
Mary A. Nesbit 3.00
W. J. Carey 10.00
R. T. Coffman 25.00
A. H. Mose .. 50.00
J. P. Nientker 10.00
H. Ruthrauff 15.00
P. Kayser ... 25.00
A. McNabb .. 20.00
J. K. Morgan 5.00
Ethel Stringer 5.00
L. P. Russel 5.00
P. C. Sailer .. 10.00
C. Adams 10.00
Mildred Staley 5.00
J. H. Mc... 25.00
C. E. Dateman ... 15.00
Esther Stover 2.00
Ann Dugan ... 2.00
Bessie Hill ... 5.00
Lelah Foster 10.00
S. E. Kenney 60.00
Celeste Moore 5.00
Mamie Ross 3.00
Helen G. Clark 5.00
Geo. Tyrons ... 10.00
Leah L. Foster 1.00
E. Rosenberg 15.00
Vera M. Goodwin 5.00
Teachers Rhodes Candy .. 2.00
Mabel Ross .. 5.00
C. H. Cox ... 5.00
C. Patterson 5.00
H. P. Ruth ... 20.00
F. Boger 7.50
Helen P. Bolton 5.00
Mr. and G. Montgomery 20.00
Lena Karl ... 2.00
Mrs. R. C. Kalb 1.00
Mr. and Mrs. J. H. Rainey 10.00
American Fruit Market 1.00
G. E. Bunn .. 1.00
John Ryder .. 5.00
B. M. Dennis & Son 75.00
C. E. Brown 8.00
Wash Rite Laundry ... 30.00
W. E. Spillman 1.00
Pyburn Meat Market 15.00
J. R. Owen .. 2.00
Kathleen Hatten 1.00
Nelle Moraraty 1.00
G. R. Johnson 5.00
A. W. Schmidt 2.00
Helen Stewart 1.00
C. Pritchett .. 10.00
C. Humphrey 1.00
Miner Shaw .. 2.00
Maude Davidson 1.00
A. Friend ..... .50
A. S. Bowman 5.00
J. E. Woodward 1.00
M. R. Davis .. 1.00
J. A. Zimmer 50.00
E. L. Harris 10.00
Lee Sadler 1.00
A. S. Lebuston 5.00
L. A. Monson 20.00
T. E. Payne .. 2.00
S. D. Winton 1.00
Mabel Stone ... 5.00
Machine Hawkins 10.00
W. J. White .. 1.00
R. L. R...now 5.00
Coney Island Cafe 10.00
W. L. Crawford 5.00
G. Pepino 2.00
T. T. Springer 12.00
Helen Harpold 1.00
W. C. Neely 1.00
R. Montgomery 10.00
Candyland Confectionery .. 25.00
Joe and Anna Schorig ... 20.00
P. M. Torr .. 50.00
Francis Frech 5.00
E. J. Green .. 1.00
M. C. Davenport 1.00
Hall Bros. ... 1.00
R. E. Lukason 10.00
N. C. Davis .. 10.00
T. A. Powers 50.00
C. G. Powers 50.00
C. S. Steugh 10.00
J. T. ... 5.00
Jas. E. Kone 5.00
Vera ... 10.00
Dr. H. E. Pa... 8.00
Harry Rogers 4.00
Harold Day Chandler .. 50.00
P. E. Harris 10.00
Leta M. Goodman 20.00
Paul Witt 5.00
R. Attaberry 5.00
Frances Taylor 4.00
Penny Hart ... 1.00
C. R. Hampton 1.00
A. H. Grauer 5.00
J. J. Shutt ... 5.00
O. C. Kiefer 1.00
Doris Shumate 1.00
J. W. Spence 1.00
E. W. Redmon 30.00
Ida Kendle .. 2.00
Huff & Son ... 100.00
S. E. McPheland 75.00
C. H. Tearnan 50.00
C. M. Wood .. 50.00
J. M. Judy ... 5.00
W. E. Redmon 25.00
L. C. Wheat 10.00
J. H. Miller 5.00
C. Lane 5.00
C. H. Hughes 4.00
Smith & McDaniel 40.00
A. O. Key 4.00
Geneva Truluck 1.00
Lucille Powell 2.00
L. M. Sawyer 4.00
A. J. Benning...
...for 1.00
Den Nobbs 1.00
C. J. Baggs ... 1.00
E. S. Peaton 12.00
Elsie Rinkel 5.00
Decatur Tent & Awning Co. 15.00
W. W. Burns 5.00
Margaret Moore 5.00
Jos. Mehl ... 25.00
Helen Watson 10.00
Fidelity Loan Co. 35.00
Harold Payne 25.00
Fred M. Ives 5.00
R. R. Corrol 5.00
Webber & Weisler 50.00
G. R. Rogers 15.00
J. L. Loswell 10.00
T. W. Sammers 10.00
G. L. Miller 10.00
E. M. Spence 15.00
Dr. A. Magill 15.00
Thos. Lehner 10.00
E. M. Campbell 5.00
A. F. Evans .. 12.00
A. A. Priest 3.00
M. J. Brion 10.00
Mrs. Hazel Janssen 3.00
Frances Hancock 2.00
E. L. Burns 15.00
Merchants & Mfgs. Assn. 15.00
Lotta L. Tylar 100.00
H. C. Schaub 150.00
J. H. Latham 100.00
R. R. Wilson 100.00
S. E. Walker 150.00
Clyde Foster 100.00
E. G. Powers 15.00
Mr. and Mrs. R. I. Hunt 100.00
Ada M. Johnson 5.00
G. A. Caldwell 100.00
Eliz N. Wells 200.00
Leader Iron Works 250.00
Mr. and Mrs. J. W. Osgood 100.00
Mr. and Mrs. Carl Dick ... 100.00
F. M. Meridith Co. ... 200.00
Jeanette Rogers 200.00
Mr. and Mrs. J. D. Johnson 100.00
Mrs. Merle Small 1.00
Helene E. Travis 1.00
O. Mae Marsh 1.00
Louise E. Brewing 1.00
Mrs. T. Nevin 1.00
L. Evans 100.00
Durfee, Clark & Nicholson .. 100.00
Williams Sealing Corp. ... 200.00
W. A. Lloyd 15.00
Decatur Lumber Co. 400.00
E. D. Beall 50.00
Mamie Stough 25.00
Nina A. Boner 25.00
M... M. Mi... ..... 10.00
Geo. A. Wi... ...... 100.00
Decatur Dry Goods 100.00
Geo. Rockwell 1.00
E. S. DeBean 6.00
Morley Dobson 1.00
D. Y. Stewart 1.00
R. C. Massey 1.00
C. Newell ... 1.00
L. Bradbury ... 1.00
Karl Wilson .. 1.00
R. B. Dorman 1.00
Selma Lively 1.00
Stewart Nance 1.00
P. E. Anderson 1.00
Ray Miller ... 1.00
Mildred Dunn 1.00
S. Ratcliffe .. 1.00
A. McConnell 5.00
W. Deccluff .. 1.00
M. Johnson ... 1.00
R. J. Montgomery 10.00
Wm. Mentis .. 5.00
E. M. Edwards 10.00
Wm. Hatting 5.00
W. A. Underwood 5.00
Mr. and Mrs. James Baldwin 100.00
Elliott Construction Co. 50.00
Henrans 20.00
Canton Tea Garden 10.00
W. C. Moore 2.00
G. R. Smith .. 4.00
M. J. Lowry 20.00
R. H. Oplinger 10.00
Mrs. R. G. Augustine .. 80.00
Tom Alto 1.00
W. E. Petard 15.00
L. A. Greenburg 5.00
A. Rosen 1.00
H. J. Henderson 10.00
James Omard 10.00
Victory Lunch Room 10.00
Grover Parke 1.00
W. Fitzgerald 1.00
Pappas Bros. 1.00
Decatur Printing Co. 5.00
C. Shoemaker 1.00
H. G. Powers 60.00
A. Seiler 2.00
A Friend 1.00
Decatur Fruit & Produce Co. 10.00
H. B. Lawe ... 10.00
R. E. Cartwright 10.00
Lloyd Peabody 10.00
A Friend 6.00
S. J. Shoudart 10.00
E. S. Dawson 5.00
People's Clothing Co. 10.00
J. R. Darden 1.00
E. W. Ready 10.00
Ed Drobisch .. 100.00
Ed Drobisch Jr. 10.00
Johnson & Bobbs 50.00
John Doe 10.00
Greenburg Bros. 15.00
W. E. Kinneman 6.00
Warren The Tel...
...for 5.00
J. H. Durfee 30.00
Edw. Stivers 5.00
L. C. Walters 5.00
Fred W. Schlie Co. .. 50.00
J. H. Culver 50.00
Henderson Dry Goods Co. 10.00
Hart Clothing Co. 25.00
Dr. J. C. Cussins 25.00

Scovill Company

W. P. Joachewitz 5.00
J. P. Campbell 2.50
W. A. Eastman 1.00
L. Banning .. 1.00
Alonzo Kona 1.00
Veda Witt ... 2.00
Beatrice Jameson 2.00
W. H. Snuff .. 5.00
Anne Stey ... 10.00
G. W. Barnett 5.00
L. E. Norman 5.00
Wm. Jenison 2.00
Ira Camden .. 1.00
Susie O. McKeown 5.00
Marguerittie Henery 1.00
Mr. and Mrs. Guy Scovill 100.00
Lon Stout 4.00
G. W. Landley 1.00
Ester Rosalie 1.00

Decatur Lumber Co.

I. E. Antrim 1.00
R. Barnhart 1.00
A. Bresson ... 3.00
Frank Brady 1.00
V. E. Bartlett 2.00
M. W. Barnes 2.00
H. Custer 2.00
C. Custer 1.00
K. Clark 3.00
A. B. Collins 5.00
A. J. Cool ... 5.00
Al Dombrosail 2.00
H. Gossett ... 2.00
A. N. Godins 1.00
R. L. Hinton 1.00
J. O. Holmes 5.00
J. H. Holmes 1.00
W. J. Haffey 5.00
C. P. Hayes .. 1.00
E. Heldebaugh 1.00
H. R. Ives ... 3.00
R. L. Jones .. 1.00
C. P. Jones .. 1.00
Wm. Kitchen 1.00
G. W. Kellar 1.00
C. G. Kemper 5.00
Norbert Latch 1.00
Geo. Myers ... 1.00
P. C. Merritt 2.00
C. H. Morse .. 1.00
John McGee .. 1.00
T. W. Oakes 5.00
G. Pringle ... 2.00
Dorvel Roche 1.00
W. J. Strunc 4.00
O. L. Strother 1.00
H. Starbody .. 1.00
Wm. Turner .. 1.00
Ralph Wise ... 2.00
O. D. Weaver 1.00
Geo. A. Welty 2.00
Ed Zehnfund 1.00

Review P. & S. Co.

G. J. Midden 10.00
E. V. Huston 75.00
Review Prtg. & Stat'y. Co. ... 200.00
W. J. Hostetler 20.00
Gladys V. Mankold 5.00
Alma E. Foster 5.00
T. M. Stoner 10.00
L. E. Scherer 15.00
E. H. Johns 25.00
K. O. Giles ... 50.00
H. W. Haffman 6.00
Minerva Hendon 2.00
O. A. Juffman 3.00
C. P. Randolph 25.00
C. Kesotski .. 8.00
Mrs. E. N. Smallwood .. 3.00
E. Novack ... 1.00
R. Slaughter 5.00
Otto Artze ... 5.00
W. T. Leedy 5.00

Other Donors

Nash Sales Co. 50.00
Mr. and Mrs. L. L. Saber 25.00
R. S. Baker 40.00
H. C. Wilts 10.00
J. C. Colbert 10.00
Uno Johnson 20.00
J. N. Baker 100.00
Decatur Packing & Produce Co. 2.00
Coca Cola Bottling Co. ... 25.00
Cookins Bakery 150.00
Weatherby & Weatherby .. 25.00
Arnette Van Dyke 12.00
Frieda Messner 10.00
Gladys Bartlett 4.00
H. T. Hastington 15.00
R. B. Pease 20.00
J. H. Thornton 5.00
J. W. Pane ... 5.00
J. H. Hornback 5.00
S. A. Edwards 3.00

Consumers Ice Co. Employes

Calvin Martin 2.00
Roy Turner .. 2.00
D. Browning 2.00
N. Wiggins 2.00
C. L. ... 2.00
W. Bettinger 2.00
James Sharp 2.00
Wayne Hess .. 2.00
J. Shoemaker 1.00
A. Raffs 1.00
G. Gassler ... 1.00
J. H. Merriweather 100.00
F. N. Goodman 75.00
Dr. E. E. Flaherty 10.00
Drobisch-Keiser Co. 25.00
Fred L. Hoyt 15.00
Kemper & Son 50.00
E. E. Barber 25.00
Orval Lorton 7.00
Ariel Lorton 5.00
Mrs. Howard Hurst 1.00
M. S. Battle, H. John 1.00
Mrs. Anna C. Miller 1.00
Francis Webb 2.00
Mary Perryman 1.00
Grace Hines 4.00
Ethyl Peters 1.50
Mary M. Cutler 5.00
Francis H. Newell 5.00
Grace Foster 5.00
Miller the Tailor 5.00
Roy Dell 1.00
W. E. Holtford 3.00
G. R. Rodgers 10.00
Walter Florn 25.00
Henry Bachrach Sons Co. ... 100.00
Field & Shafer Co. 750.00
Wm. Diefenthaler 25.00
W. C. Fadd .. 60.00
W. A. Shorb 25.00
F. M. Tenney 25.00
W. F. Berchey 15.00
Ulysses Micht 10.00
Wm. Frede & Son 60.00
F. C. Petard .. 8.00
Brooks Bramhall & Dague 75.00
Irwin Neisler & Co. 60.00

WALL PAPER
Any Room
5c
Per Roll
MYER & SON

The radio adaptable Victrola is not new today and obsolete tomorrow!

It provides the only talking machine-radio combination that allows you constantly to keep up with the best in all music. It gives you the Victrola with its established superiority of performance and the radio set you prefer to put into it. Half the fun of having a radio set lies in keeping step with the rapid changes and improvements in reception. A selection once heard on the radio may be obtained on a Victor Record and enjoyed on the Victrola many times over with the increased pleasure which comes from masterly performances.

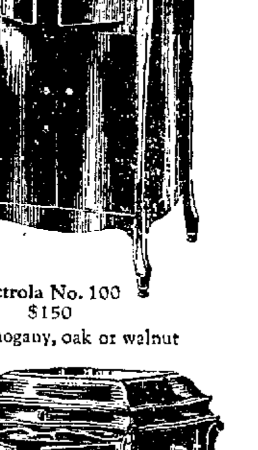

Victrola No. 100
$150
Mahogany, oak or walnut

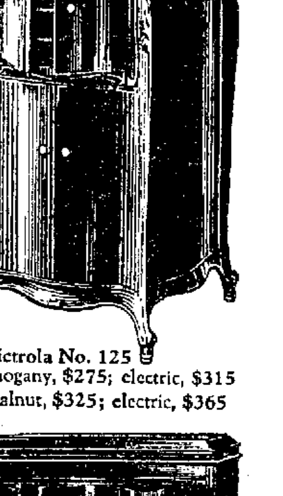

Victrola No. 125
Mahogany, $275; electric, $315
Walnut, $325; electric, $365

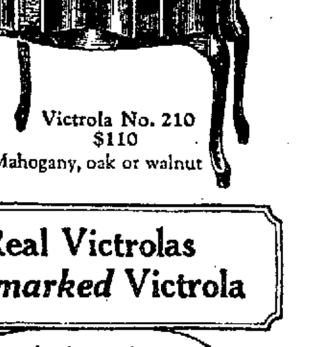

Victrola No. 210
$110
Mahogany, oak or walnut

Real Victrolas are *marked* Victrola

—look for these Victor trade marks

Out tomorrow
New Victor Records

Red Seal Records

Double Faced Number / List Price

The Sweetest Story Ever Told — Hulda Lashanska
Ma Curly-headed Babby (Plantation Song) (Clutsam) — Hulda Lashanska — 1044 $1.50

A love song dear to thousands in the English-speaking world for its quaint charm and age-old sentiment, and a love song of a different type—the crooning of a mammy of the old South to her little one.

La alegria del Batallón (The Joy of the Regiment) (Serrano) In Spanish — Jose Mardones
Tristes Amores (Love's Delusion) In Spanish — Jose Mardones — 921 1.50

The Spanish zarzuela, or musical comedy, always has stirring music. Here is a jovial bass song from a famous one, rich, powerful, yet smooth, with wholesome laughter. The companion song, to the violin, flute and piano, is in graver mood.

Concert Songs

Punchinello (Weatherly-Molloy) — Royal Dadmun
Shipmates o' Mine (Teschemacher-Sanderson) — Royal Dadmun — 45455 1.00

English baritone songs for men. Each tells a story, tells it plainly and intelligibly—with clean, manly sentiment.

Light Vocal Selections

Drifting to You — Marcia Freer-Lewis James
At the End of the Sunset Trail — 19483 .75

These artists team together agreeably in songs of youth and love-sentiment, of which these are two of the best recent ones. The first is in waltz time and has pleasant harmonies.

Everybody Loves My Baby — Aileen Stanley
De Clouds Are Gwine to Roll Away with violin, guitar, harmonica, violin — Vernon Dalhart — 19488 .75

A darkly mysterious baby-blues love-song, and a rain song composed by Wendell Hall's chief partner. Both are catchy.

Dance Records

Go, Emmaline—Fox Trot
Words—Fox Trot — The Benson Orchestra of Chicago — 19484 .75

Splendid "all-purpose" fox trots, not noisy but full of character notwithstanding. The first has odd moments here and there, and fine piano work. The second is light, cheerful and melodious.

Have a Little Fun—Fox Trot — Waring's Pennsylvanians
Out of a Million You're the Only One—Fox Trot with vocal refrain — Waring's Pennsylvanians — 19471 .75

Vigorous and strong-toned fox trots. In the first the old "round" of childhood days, "Three Blind Mice," appears in the middle of a modern fox trot. The second ends like a brass-band number, with a specially powerful climax.

Until Tomorrow—Tango Fox Trot
Clovita—Tango Fox Trot with vocal refrain — International Novelty Orchestra — 19485 .75

Interesting recent examples of the "Tango Fox Trot"—Northern derivations of the Mexican national style in this fascinating dance. They will dance to any fox trot steps.

Favorite Irish Jigs—Medley "Dublin Jig"—"Geese in the Bog"—"Connaughman's Rambles"
Favorite Irish Reels—Medley "The Old Torn Petticoat"—"Off to Dublin"—"The Boys of Lough" — McConnell's Four Leaf Shamrocks — 19446 .75

Two excellent specimens of the traditional music of Ireland—the jigs and reels that are the expression of the irrepressible spirit of the Gael. Authoritatively rendered by violin, piccolo and piano.

TRADE MARK "HIS MASTER'S VOICE"

TRADE MARK
Victrola

Victor Talking Machine Company, Camden, N.J.
Victor Talking Machine Co. of Canada, Ltd., Montreal.

WANTED! 15,000 SUFFERERS FROM DEAFNESS HEAD NOISES Or Nasal Catarrh

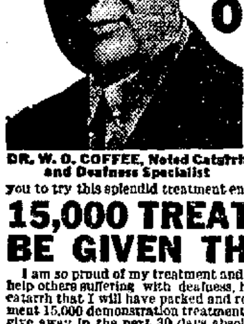

DR. W. O. COFFEE, Noted Catarrh and Deafness Specialist

I want the names of 15,000 people who are suffering from catarrhal deafness, dullness of hearing or head noises. I have an original home treatment for these distressing conditions which I want you to try without cost or expense. I suffered for many years with catarrh, deafness and head noises, tried many different treatments. Had two surgical operations all of which failed to give permanent relief. I began experimenting on myself and finally found a treatment which completely healed my catarrh, restored my hearing and stopped the terrible head noises. I want you to try this splendid treatment entirely at my own expense.

15,000 TREATMENTS TO BE GIVEN THIS MONTH FREE!

I am so proud of my treatment and so anxious to help others suffering with deafness, head noises or catarrh that I will have packed and ready for shipment 15,000 demonstration treatments which I will give away in the next 30 days absolutely free. I want to prove that my original home treatment will give relief from catarrhal deafness, head noises or nasal catarrh. The results are quick and convincing. You feel the difference the first day. This treatment costs you nothing whatever. Simply write and say that you are suffering with deafness or head noises or catarrh I will gladly send the free treatment. It is the best treatment I have ever found in over 40 years daily practice as eye, ear, nose and throat specialist. I want every sufferer with deafness, dullness of hearing, head noises or catarrh to try it free.

Don't Neglect Deafness

Catarrhal deafness, head noises and catarrh when neglected gradually grow worse. Authorities claim that 90% of all deafness is caused primarily by catarrh of the head and air passages. Others state that catarrh causes indigestion, rheumatism, catarrh of the stomach and many other diseased conditions.

Try It Free

I don't ask you to send one penny for this treatment. I send it free to you prepaid without cost. I am doing this to quickly introduce my original home treatment to sufferers of catarrhal deafness, head noises or catarrh. I believe I treat more cases of deafness, head noises and catarrh than any physician in the United States. I know this treatment is the best I have ever used. Send your name and address today. State whether you have deafness or head noises or just have catarrh. This notice may not appear again so write me at once.

W. O. COFFEE, Suite 260, St. James Hotel Bldg., Davenport, Iowa

Lou Barbey Food Store

130 Merchant Street. Phones Main 129 and 130

A Big Bargain On Large Can Tomatoes

6 large cans for $1.05

A Four Sewed Broom 48c

Two bushel sack Ohio Potatoes $1.75

Good Apples, per bu. basket $1.40

York Imperial Apples per bushel basket ... $2

25 lb. sack Cane Sugar ... $2.05

3 lbs. Navy Beans for 25c

Large Grape Fruit 10c

3 large cans Oak Crest Freestone Peaches 90c

3 LARGE CANS SLICED PEACHES 85c

NewspaperARCHIVE®

ODD FELLOWS IN DISTRICT MEETING

Supper and Degree Work in Tuscola.

Tuscola, Nov. 20—One of the biggest district meetings that have yet been held by Douglas County Odd Fellows was on Tuesday night, in connection with the regular meeting of the local lodge of the order. About 150 members were present. These included Past Grand Master E. R. Saylor, who at present is the custodian at the I. O. O. F. Old Folks home at Mattoon, and who delivered a splendid, short address. At the time of the roll call by Lodges, the lodges represented and the number present from each lodge were: Arthur 12; Arcola, 7; Tuscola, 49. Camargo, 2, Filson, 5; Hindsboro, 9; Longview, 3; Villa Grove, 10, and Newman 28.

In addition to these there were visitors from Lodges outside the County or District—Humboldt, Atwood, Ashmore, Springfield, Mattoon, Monticello and Dana, Ind. Supper was served at 7:30 o'clock to all in attendance, the supper being furnished by the members of the Tuscola lodge, and served by the local lodge of Rebekahs, at the Chamber of Commerce.

Manford Roller of Newman is the chairman of the county organization and C. F. Confers of Newman is the county secretary. The third degree was conferred on a class of seven candidates, the degree work being done by the degree staff of the Tuscola lodge. The next County meeting will be held at Arcola on the evening of Dec. 11.

SEVERELY BURNED.

Miss Janita Skinner has been confined to her home on North Main street for several days as the result of severe burns and it is apparently only by a piece of good luck that she did not have more serious injuries. The accident was caused by an attempt on the part of the young woman to hurry the fire in the furnace by throwing oil on it. A small amount of the Kerosene was thrown in where there were some hot coals. The coals immediately turned the oil into gas, which exploded. The flames shot out at the furnace door into the face of Miss Skinner, burning some large blisters on that part of her skin which was exposed and badly singeing her hair, eyebrows and lashes. She happened to have on a sweater at the time that was made of woolen material or she might have been burned to death, as the woolen garment did not ignite easily.

RECOVERING.

A. S. Hartman of the Hartman Coal company was down town Wednesday after having been confined to his home for several days on account of injuries received last week when he fell from the top of a load of coal on which he was riding. He was standing up on the top of the coal when it began to roll with him, throwing him off the wagon. No bones were broken but Mr. Hartman was severely bruised.

BUY GALTON ELEVATOR.

A business deal has been completed here this week by which J. E. Collins and son Oscar of this place purchased from F. W. DeHart, the grain elevator and equipment at Galton. Galton is located about four miles south of Tuscola on the Illinois Central railroad, and also is on Route 25, between Arcola and Tuscola. The Collins people now have grain elevators at Tuscola, Galton and Hayes. The Galton plant is in charge of Fred E. Rose, who formerly had charge of the elevator in Tuscola that the Collins people are now running. The Tuscola people took full possession of the Galton property Thursday morning. The deal was handled by the local Real Estate firm of England and Hancock.

TRAFFIC MESSED UP.

With a C. & E. I. freight drag broken in two, the rear section resting on the derail so that it was impossible for the towerman to give the C. & I. W.-I. C.-C. & E. I. crossing to anyone else, traffic was tied up for twenty-five minutes Tuesday evening. When the west bound C. & I. W. passenger train came in, it found the mail carrier with his truck load of mail marooned on the far side of the stalled freight train, and it had to wait until the forward section of the broken train could pull back, conect and haul the rear section out of the way.

In the meantime many automobiles collected on each side of the crossing and honking so ended like Bedlam broken loose.

GAMES FRIDAY.

The foot ball team of the local high school has cards up announcing games on Friday of this week, which will be the last of the season on the home grounds. At 10 a. m. the Tuscola second team, known as the "Wild Cats" will play against the second team from Hindsboro, which recently defeated the Tuscola boys. On Friday afternoon the Tuscola community high school first team will play the Villa Grove township high school team, here.

Walter C. Hackett loaded a car of live stock of his own feeding Wednesday afternoon for the Indianapolis market, via the C. I. & W. E. D. Hall for the Tuscola Shipping Association shipped a load for the Association.

8 O'CLOCK BREAKFAST.

Mr. and Mrs. E. F. Thompson of this place were guests Wednesday morning of Mr. and Mrs. G. S. Tarbox of Mattoon, at an 8 o'clock breakfast given in honor of Mrs. Alice Moorman of Washington Court House, Ohio, who is a niece of Mrs. Tarbox. A number of other guests were present.

Mrs. Elizabeth VanVoorhis and Mrs. Frae McCarty entertained a few ladies at bridge on Wednesday afternoon at the home of Mrs. VanVoorhis.

DELAND FUNERALS FOR AUTO VICTIMS

Deland, Nov. 20—Brief services for little Frances Jean Berry, who was killed in an automobile accident Monday night, were held Wednesday at 1 o'clock at the home of Mr. and Mrs. Frank Berry at Deland. Rev. R. L. Steed, the Methodist pastor, spoke a few words and offered prayer. Mrs. Daisy Adams and Roland Bickel sang "When He Cometh" and Mrs. W. O. Jones presided at the piano. The funeral cortege then went to Monticello, where funeral services were held at 2 p. m. at the Methodist church. Rev. G. W. Flagge, the pastor, officiated. Burial was at Monticello.

Lots of flowers were given and the funeral was largely attended.

BORTON FUNERAL.

The funeral of Mrs. Effie Borton who was killed in an automobile accident, was held Tuesday at 10 o'clock at the home of J. L. Borton. Rev. R. L. Steed spoke and offered prayer, and Roland Bickel sang "Beautiful Isle" and "Shadows." The flower carriers were: Mrs. Newt Kingsboro, Mrs. Lorin Borton, Mrs. Faurest Borton and Mrs. Charles Marnel. The pall bearers were: C. H. Porter, Bruce Rinehart, E. T. McMillen, L. B. Hurst, G. F. McBride and G. R. Frenchard. Burial was at the Deland cemetery.

EFFINGHAM TO PROTECT TRAFFIC

Propose Ordinance for Boulevard Stops.

Effingham, Nov. 20 — The Effingham city council at its regular meeting this week considered three new ordinances which will lay over to the next meeting and finial action be taken on them.

The heavy traffic through this city makes driving on some of the streets very dangerous, and at some of the intersections one cannot see another car until they reach the corner. Now that Route 25 is open through to Chicago the traffic will be heavier than ever. The city officials are taking every precaution to avoid accidents and will see that all traffic laws are strictly enforced.

The first ordinance provides that any person driving a motor vehicle must come to full stop when approaching Jefferson street or Fayette Avenue, which are the main streets, either from the north or south, from any street, alley or private driveway.

Section 2 of this ordinance provides that persons driving motor vehicles must not make a full or complete turn between any two blocks at any point on Jefferson street except at a street intersection. Also that it will be unlawful for persons driving a motor vehicle to make a full or complete turn at the city hall building and Section street, and carries a penalty of not less than $5 for each offense.

The second ordinance creates the office of city fire marshal and defines his duties and provides a penalty of not less than $5 for any property owner or occupant of property that does not heed the notices of the fire marshal.

The third ordinance gives the Illinois Co-operative Equity Exchange a permit to construct a railroad or track switch across South Second street north of the Pennsylvania railroad tracks.

The Illinois Co-operative Exchange recently was incorporated for $100,000 and will deal in poultry and eggs.

EXPENSIVE BOOZE.

The two Booze runners who were caught last Friday near Montrose, Ill., ten miles east of this city were fined $1,052.75 and costs and were released. A man from Louisville, Ky., came and presented evidence at the court showing that he held a chattel mortgage on the Lincoln roadster for $2,150 and the car was turned over to him. Booze runners are finding it very expensive to drive through this city as they most always get caught, and our sheriff is an expert at collecting fines.

DEPUTY NAMED.

The Effingham Council No. 665 of the Knights of Columbus have been notified by the State Deputy of the Order, Edward Houlihan of Chicago, that George Bauer, of this city has been appointed one of the district deputies of the Knights of Columbus for this district.

Mr. Bauer has served the local council for the last three years as Chancelor and two terms as Grand Knight.

The Effingham Council will organize a degree team and will conferre degrees throughout this section of the state.

W. R. C. GIVES TO ORGANIZATIONS

One Cent Per Member to Civil War Soldiers' Monument.

In a meeting of the Woman's Relief Corps in Decatur held Tuesday afternoon, the organization made the usual contribution to various funds. One cent per member goes toward the monument for all Civil war soldiers of the state. Illinois has no such monument although Indiana has a very fine one in Indianapolis.

It was decided to erect a suitable marker for Commander Bartlett who died while Commander and is buried in Springfield. A contribution was made for the World War Soldiers' fund and for a Christmas in the soldiers' home in Quincy. Other funds subscribed to are the soldiers' widows home in Wilmington and for the soldiers' orphan home at Normal.

The Army Nurses' fund was subscribed to and a check of $20 is sent each Christmas to nurses who served in the Civil war but are not receiving a pension. An amount of $10 was subscribed to furnish books for Decatur foreign born who are studying in the night school.

Mrs. Julia Bugh went to Maroa Wednesday afternoon to inspect the W. R. C. there.

DAVIS AND WIFE ON EUROPEAN TRIP

New York, Nov. 20—John W. Davis and his wife sailed on the French liner Paris Wednesday for three months of rest and recreation in Mediterranean countries.

Jo-Vex Ends Pyorrhea

If you have soft, spongy, receding gums, or if your gums bleed when you brush your teeth, if the teeth are loose, then you need Jo-Vex. The sooner you get it, the quicker your teeth and gums will stop bothering you.

Thousands have gotten rid of this loathsome disease with Jo-Vex. Jo-Vex is easy to use and inexpensive. It is sold by Decatur Drug Co., Roth-Johnson, E. A. West, and most druggists with the distinct understanding that if it does not end Pyorrhea you get your money back.

If your dealer can't supply you, send $1.00 to the Jo-Vex Co., Akron, Ohio.

BABY HAD ITCHY ECZEMA

On Neck And Ears In Big Water Blisters. Cuticura Healed.

"Baby was troubled with eczema on her neck and ears. It was in big water blisters and the skin was sore and red. It itched and burned and baby would scratch her head until it bled. She was awfully cross and would lie awake and cry for hours.

"I found nothing that would do any good until I used Cuticura Soap and Ointment and I only used one box of Ointment with the Soap, when she was healed." (Signed) Mrs. E. L. Place, Vincent, Ohio.

These fragrant emollients are all you need for all toilet purposes. Soap to cleanse and purify, Ointment to soothe and heal, Talcum to powder and sweeten.

Sample Free by Mail. Address: "Cuticura Laboratories, Dept. H, Malden 45, Mass." Sold everywhere. Soap 25c, Ointment 25 and 50c, Talcum 25c. Try our new Shaving Stick.

L. R. HAMMAN
Sheet Metal and Auto Radiator Works
Main 3024 507-511 E. Prairie

Correct Your Disordered Stomach

Instantly! End Indigestion, Gas, Heartburn, Acidity

The moment your stomach rebels, chew up and swallow a few Pape's Diapepsin tablets.

For Indigestion, Dyspepsia, Gastritis, Flatulence, Heartburn or any distress in stomach, nothing else gives such comfort as this pleasant, harmless corrective, digestive and antacid.

Millions of the best of families always keep a large 60 cent package at hand—they know its magic and druggists guarantee it.

ST. LOUIS SLEEPER

"The Illini"

Every Monday, Wednesday and Friday, 11 p. m. from Decatur. Arrive St. Louis 6:45 following morning.

Every Tuesday, Thursday and Sunday, 11:45 p. m. from St. Louis. Arrive Decatur 5:45 following morning.

A comfortable, convenient overnight ride for Decatur travelers to St. Louis.

Advance Reservations at Traction Ticket Office

Illinois Traction System

WILLIAM GUSHARD COMPANY

Friday and Saturday!

Smart Hats in a Sale $2.95-$3.95-$4.95

All Velvet and Midwinter Hats Included

This timely selling brings an opportunity to secure another smart hat at an extremely low price. Included are many lovely hats by Gage, Chekanow, Cupid, Mathilde and other designers, as well as copies and adaptations of recent Paris imports. There are hats of velvets, metal cloths and felts, for the street, for afternoon and evening; in both large and small shapes, with head sizes for the bob haired miss or fully coiffed matron. The colors are those now in greatest favor.

$4.95 to $8.75 Hats	*$10 to $13.50 Hats*	*$15 to $27.50 Hats*
$2.95	**$3.95**	**$4.95**
No Approvals	No Refunds	No Exchanges

Make Your Plans! Only 28 Shopping Days to Christmas

WILLIAM GUSHARD COMPANY

Friday! A Notable Sale of 100

26 Piece Sets of Silver

priced $4.45 a set

KNOWING women will buy these silver sets for their own use and to give as gifts, for they are extraordinary values at $4.45. The silver is of excellent quality, guaranteed to give 10 years of service, and shapes and patterns are very attractive. Each set includes 6 knives, 6 forks, 6 tea spoons, 6 table spoons, 1 butter knife and 1 sugar shell, and each set comes in an individual case. Just 100 sets on sale Friday morning at the radically low price of $4.45.

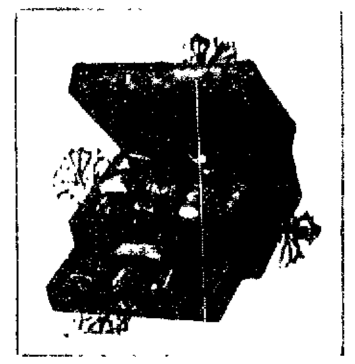

FOURTH FLOOR

300 Beautiful Pieces in a

Sale of Colored Glass

just $1.00 each

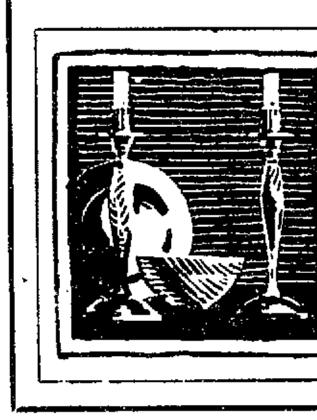

ARTISTIC vases, bowls, [illegible] jars, trays, candle sticks, [illegible] bottles and other articles of [illegible] colored glass, in autumn red, blue, [illegible] finish, canary, blue, green and yellow are in this one day sale. Colored glass is extremely popular just now, and women who love pretty things will find an opportunity to purchase attractive pieces at a price far below [illegible]. Gift seekers, too, will find this [illegible]. Just 300 pieces, special at $1 each.

FOURTH FLOOR

Notable Values Feature the Annual

Housewares Exposition

EVERY woman who is ambitious to have a well-appointed home; every thrifty man and woman who is looking ahead to Christmas and the need for gifts; will be interested in the opportunities presented in the Housewares Exposition, now in progress here. [illegible] made possible [illegible] the [illegible] sale, the Exposition offers an unusual opportunity to choose housewares and gifts from the most complete [illegible] merchandise in Central Illinois.

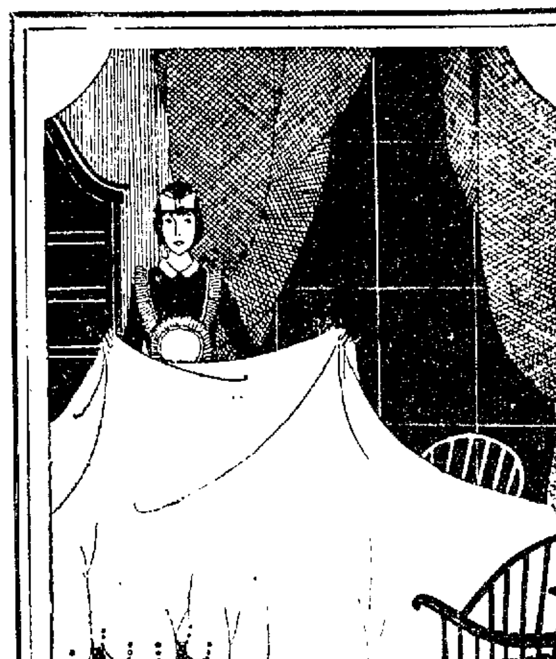

New Linens For Thanksgiving Tables

AT this store we have made careful provision for the demand for table linens which Thanksgiving always brings. Women who come here to choose linens are certain to find just what they seek, for our assortments are unusually varied—we have linens of every dependable quality, at prices which fit every plan. A few representative items are mentioned. Comparison will prove them decidedly good values.

7 Piece Dinner Sets, $10

—Each set includes one hemstitched cloth, 63x63 inch, and 6 napkins to match. They are of pure Irish linen of splendid quality. Excellent values at $10.

Luncheon Sets

—Luncheon sets of colored linen, in pink, gold and blue, with hemstitched 59"x59" cloth and 6 napkins, $7.50.

Pattern Cloths

—64"x64" hemstitched cloths of pure Irish Linen, full bleached, of fine quality, are special priced at $3.19.

Timely Suggestions

THE [illegible] all [illegible] most [illegible] Thanksgiving and Christmas, when kitchen and dining room [illegible].

Pyrex Oven-Glass

Because dishes of Pyrex oven glass may be used for serving as well as baking, they [illegible]. Genuine Pyrex dishes are guaranteed not to break in the oven.

—Pyrex casseroles, nickel frame [illegible] each; pie plates [illegible] 90c and $1; bakers [illegible] to $1.50; bread pans [illegible] 90c; [illegible] custard cups, [illegible] tea pots are $2.50, and $3.50.

Pretty Glassware

Water sets, with pitcher and 6 glasses are in many designs, $2 to $10.

—Goblets in attractive shapes, 25c to $1 each.

—Dainty sherbets with high stems, 25c to $1.

Elec. Percolators

—There is choice of many electric percolators, both aluminum and nickel, in large and small sizes. They are priced $10 to $25.

Other Necessities

—Three piece carving sets in individual cases, priced $5 to $8.50 a set.

—Wear-Ever self-basting aluminum roasters are here in four sizes. They are priced $2.95, $3.95, $4.95 and $5.95 each, according to size.

—Self-basting Savory Granite roasters are $2.98 to $4 each.

FOURTH FLOOR

NewspaperARCHIVE® NewspaperARCHIVE®

1—CORRIGAN'S WAY

THE little coasting-steamer Hau-fah, Dutch owned, made leisurely for the patch of green which showed on the horizon like jade in a sea of lapis-lazuli. The first mate, a truculent brigand in dirty whites and canvas shoes broken at the sides, was getting a motely collection of dark-skinned natives below hatches; protesting Malays with strange bundles; Japanese girls, broad-featured and giggling; Chinese coolies, some with flimsy boxes resembling violin-cases, others with nothing at all, because they had gambled away everything they had started with except a strip of rag at the loins; a tall Sikh with curling beard and effeminate swagger; Tamils, coal-black and wearing gold ornaments in their lips, noses and ears; chattering like a monkey colony, clutching their entire worldly possessions, they swarmed below decks to remain, wedged like sweltering sardines, until the vessel chose to put to sea again. The Dutch mate, the stump of a black cheeroot stuck in the corner of his great mouth, hastened their movements with none too delicate prods of an iron bar.

Irene Matheson, reclining in a long cane chair on the narrow first-class deck under a patched awning, raised her eyes from the book she had been reading. There was a wealth of pity in her soul for these helpless creatures, formed like men and women, yet herded together like beasts of the field. Suddenly she gasped and leaned forward. Something that the ship's officer had done sent a shudder through her slender frame. In dumb protest, she looked at the broad white back of a man who stood by the rail. She could not see his face, but she thought that his sun-burned neck was unusually red and that the big brown hands which gripped the rope barrier had tightened their hold. It was as if a chord of sympathy had passed between these two. The slim girl in the chair felt that the silent message her brown eyes had flashed into space had come to rest in a highly sensitive receiving station encased in a suit of immaculate duck. The shoulders of the man she knew as Corrigan twitched. Her eyes widening with suppressed excitement, her tiny hands clutching at the sides of her chair, she saw him vault with the ease of an athlete on to the deck below. Half-a-dozen strides sufficed to cover the distance between him and the mate. She saw the iron bar descend pitilessly on the head of a native woman who had tried to secure a portion of her personal effects that had fallen as she staggered through that gaping hole, and then—Corrigan's great fist shot out and the first mate fell heavily, the bar rolling into the scuppers. Feeling like a fair spectator in a Roman arena, Mrs. Matheson slapped her hands.

The mate, crawling painfully to his feet, heard it and threw a malevolent glance in her direction. Swearing horribly, he reached out for the belaying-pin. Corrigan, who was bending over the injured woman, caught his eye. The fat fingers that groped for the bar ceased their fumbling and the little pig eyes of the Dutchman quailed suddenly beneath a steely gaze that spoke volumes. Mrs. Matheson had never heard Corrigan's voice. During the whole of the three days from Singapore, he had remained silent as the sphynx, gazing ceaselessly out to sea like a man weighed down by a brooding sorrow. Under this sudden call to action, the spell was broken.

"Leave that alone, my friend," advised Corrigan in measured tones. "You've gone a bit too far for my likin'."

The mate gulped down something in his throat, shrugged his shoulders and remembered his position on the boat. Perhaps it was that he caught sight of the captain on his way from the bridge, for he stooped and picked up the bar, and Corrigan hit him again.

The skipper, his eyes ablaze, confronted the master of the situation.

"What does this mean?" he demanded in very good English.

Corrigan, square-jawed and clean-shaven, rose to his full height. He stood like a colossus, his hands resting easily on his hips, between the fat mate holding his bruised jaw and the Dusun girl, the white man's handkerchief knotted round her head, on which showed an ever-increasing patch of blood.

"I regret having to interfere with the discipline of your ship, Captain Lemburg," he said, "but to a humane man the situation explains itself."

The captain, broad and bearded, his white-topped cap cocked over one eye, his arms over-long, like a giant ape, thumped his great chest until it resounded like a drum.

"I'm captain here, Mr. ———," he shouted.

"Corrigan's my name," put in the other calmly. "When I see a man hit a woman, black or white, the niceties of marine etiquette are lost on me. I see red. However, as it appears I owe you an apology—I give it; but I give no guarantee not to repeat my action in a similar case of brutality."

The skipper choked down his wrath.

"I see," he said thickly. "You will also apologize to Mr. Vanop." He jerked his head toward the mate who kept on feeling at his face as if to make sure his chin were still where Nature had originally placed it.

"Not on your life, my dear Lemburg," Corrigan assured him, turning on his heel to indicate that the affair was finished. "That's my way. In Perak, where I come from, they call it Corrigan's way—and you can't beat it, Captain. I give you my word!"

He dropped on one knee by the side of the native woman, and the skipper, with a look at the broad back that suggested that it presented an enigma which to him, at least, was absolutely insoluble, ordered the first mate aft. He clapped down the hatches himself, leaving the injured woman and Corrigan the sole occupants of that portion of the ship, and went back to the bridge to bring the Hau-fah safely into the still waters of Labuan.

Corrigan came to the first-class deck, slipping something into his pocket, and disappeared into the cool recesses of the corridor in search of a clean handkerchief. Irene Matheson met him at the door of her cabin. The tune that he had been whistling broke off abruptly at sight of her. His face assumed that mask-like expression it had worn throughout the trip. Mrs. Matheson hesitated.

"Mr. Corrigan," she said, the words forming themselves with an effort.

"Hullo?" He started as if something had struck him, as if the sound of a woman's voice jarred on his nerves.

"Oh— I just wanted to say— to thank you— for what you did. I think it was absolutely splendid."

He crimsoned beneath his tan.

"Oh!—That!" He relaxed somewhat and faced her squarely. "I've been so wrapped up in myself, you know, that I forgot for the moment you were there. Women haven't treated me too kindly in this world; I suppose I've been out in the wilds too long; I've lost polish—and women-folk haven't a lot of use for the unfinished article. But, there are some things I can't stand—and that was one of 'em."

"I know," said Mrs. Matheson sympathetically. "Perhaps some women are exacting, but there are times, Mr. Corrigan, when they look round for a man; times when there are wrongs that only a real man can right. I wanted you to hit that man."

Corrigan gasped.

"You wanted me to?" he stammered. "I've forgotten a lot of things in these weary years, Mrs. Matheson; but I sort of remembered when I was halfway through with it, that I was guilty of a breach of etiquette; I felt I was doing something that isn't done. I mean, I suppose I ought to have checked my primitive impulses until you had retired to your cabin."

Irene Matheson flushed. Unwillingly, she found herself comparing this man with the husband she was going back to.

"The primitive woman in me called aloud for all that was primitive in man," she said simply, "and found it. I'm infinitely grateful to you, Mr. Corrigan." She held out a slim hand and Corrigan, stepping forward impetuously, took it in his brown paw.

"Are you going ashore?" he inquired, letting his blue eyes rest for a moment on hers.

"If you will take me," she replied, looking down.

He found her ten minutes later talking to the brown girl on the fore-deck. As he approached them, he saw that a paper parasol had appeared from somewhere, and the scarcely perceptible breeze which blew from the shore brought to him the unmistakable scent of Eau de Cologne.

They crossed the gangway together on to the somewhat rickety landing-stage. He called back to a stooping figure on the ship's deck.

"How long we got here?"

"Twenty-four hours, at least, sir," was the reply.

"Thanks."

They had got beyond a group of prosperous Chinese merchants when the first mate looked up. He shook his fist after them and swore venomously. Presently he aimed a kick at a native hand, and chuckled hoarsely to himself. He surveyed an enormous watch with a rusted nickel case and a cracked dial on which the sun and moon played an important part. He stuffed it back in his pocket and looked anxiously up at the bridge. The skipper was engaged in earnest conversation with the Chinese supercargo.

(To Be Continued)

Keeping Her Secret.

Detroit News: ...

The Purest of Teas

"SALADA"

reveals its delicious garden freshness in every cup. Try it.

CHOICEST INDIA, CEYLON and JAVA TEAS

Beauty

A Gleamy Mass of Hair

35c "Danderine" does Wonders for Any Girl's Hair

Girls! Try this! When combing and dressing your hair, just moisten your hair-brush with a little "Danderine" and brush it through your hair. The effect is startling! You can do your hair up immediately and it will appear twice as thick and heavy—a mass of gleamy hair, sparkling with life and possessing that incomparable softness, freshness and luxuriance.

While beautifying the hair "Danderine" is also toning and stimulating each single hair to grow thick, long and strong. Hair stops falling out and dandruff disappears. Get a bottle of "Danderine" at any drug or toilet counter and just see how healthy and youthful your hair appears after this delightful, refreshing dressing.

WOMAN WEAK DIZZY, FAINT

Found Relief in Taking Lydia E. Pinkham's Vegetable Compound. Always Recommends It.

Bridgeport, Connecticut.—"I was completely run-down, had headaches, dizzy, faint feelings and other troubles women often have. As I had taken Lydia E. Pinkham's Vegetable Compound before, my husband said to take it again. I have now taken Lydia E. Pinkham's Blood Medicine, the Liver Pills, and six boxes of Lydia E. Pinkham's Vegetable Compound Tablets. I am feeling very good now and shall continue taking them for a while. I have been telling my cousin about the medicine and she wants to take it, too. I always recommend it."—Mrs. HENRY C. SMITH, R. F. D. No. 3, Box 6, Bridgeport, Conn.

Lydia E. Pinkham's Vegetable Compound is a splendid medicine for such conditions. It has in many cases relieved those symptoms by removing the cause of them. Mrs. Smith's experience is but one of many.

In a recent country-wide canvass of purchasers of Lydia E. Pinkham's Vegetable Compound, over 121,000 replies were received, and 98 per cent. reported they were benefited by its use. For sale by druggists everywhere.

How to Make Pine Cough Syrup at Home

Has no equal for prompt results. Takes but a moment to prepare, and saves you about $2.

Pine is used in nearly all prescriptions and remedies for coughs. The reason is that pine contains several elements that have a remarkable effect in soothing and healing the membranes of the throat and chest.

Pine cough syrups are combinations of pine and syrup. The "syrup" part is usually plain sugar syrup.

To make the best pine cough remedy that money can buy, put 2½ ounces of Pinex in a pint bottle, and fill up with home-made sugar syrup. Or you can use clarified molasses, honey, or corn syrup, instead of sugar syrup. Either way, you make a full pint—more than you can buy ready-made for three times the money. It is pure, good and tastes very pleasant.

You can feel this take hold of a cough or cold in a way that means business. The cough may be dry, hoarse and tight, or may be persistently loose from the formation of phlegm. The cause is the same—inflamed membranes—and this Pinex and Syrup combination will stop it—usually in 24 hours or less. Splendid, too, for bronchial asthma, hoarseness, or any ordinary throat ailment.

Pinex is a highly concentrated compound of genuine Norway pine extract, and is famous the world over for its prompt effect upon coughs.

Beware of substitutes. Ask your druggist for "2½ ounces of Pinex" with directions, and don't accept anything else. Guaranteed to give absolute satisfaction or money refunded. The Pinex Co., Ft. Wayne, Ind.

Radio's Greatest Achievement

Is embodied in this newest and most remarkable of musical instruments—the Brunswick Radiola

What it is and does. How in combining the world-noted Brunswick Phonograph with the superlative in radio, the Radiola Super-Heterodyne and Regenoflex, it places all the music of all time at your command—*beautifully, exquisitely, wonderfully*

HERE is an instrument unique in the annals of musical art. An instrument immeasurably in a field of its own, educationally, musically and as a never ending source of home entertainment.

Multiply whatever previous ideas you may have had of the miracle of radio; and yet — you will be amazed when you hear it. Multiply your previous ideals of the ultimate in a musical instrument, and still you will fail in rendering it justice.

The Brunswick Method of Reproduction, which in recent years has attracted virtually every famous artist of the New Hall of Fame to the Brunswick Phonograph, has been subsidized to do for radio that which it did for phonographic music. The result is a musical revelation.

The Brunswick Radiola — what it is

The Brunswick Radiola marks the joint achievement of the leader in musical reproduction with the leader in radio. A scientific combination, developed by the Brunswick laboratories in connection with the Radio Corporation of America, which embodies the best that men know in music and in radio.

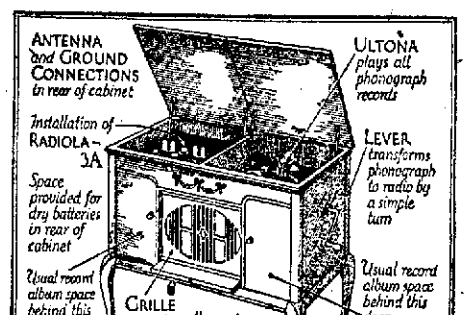

The Brunswick Radiola No. 35

—some remarkable features:

1. Four-tube receiver set. Last two tubes connected for balanced audio amplification. This eliminates distortion.
2. *Special double-purpose tone amplifier,* added to the Brunswick oval wood horn, gives to the Brunswick Radiola a decidedly *superior tone quality.* Batteries and radio enclosed in cabinet. (See technical diagram above.)
3. This instrument gives remarkable receiving results and you have an outstanding radio set and phonograph at an unusually attractive price.

home, with tonal possibilities multiplied.

At another turn, you have the recorded music of all time at your command—your favorite records played as only a Brunswick can play them.

Nothing in music—music in the making, the current triumphs of famous artists of the New Hall of Fame, the music of yesterday, today, tomorrow—is thus beyond your reach.

Moderate prices— Liberal terms of payment— Instruments now on display

So as to bring this instrument within the means of every home, many different types and styles have been developed—and liberal terms of payment provided.

Some are priced as low as $190, embodying the master craftsmanship in cabinet work which characterizes Brunswick.

Some embody the noted Radiola Super-Heterodyne. Others the Radiola Regenoflex, the Radiola No. 3 and 3A.

Special demonstrations, day and night, at the "Sign of Musical Prestige"—your Brunswick dealer.

It is in nowise a makeshift (simply a radio receiver set in a phonograph), but a perfected, tested and proved combination. An instrument you can buy with the same positive and absolute assurance of lasting satisfaction throughout the years to come, as a regular Brunswick phonograph.

* * * *

At the turn of a lever, you have radio's greatest thrill, the amazing Radiola Super-Heterodyne or Radiola Regenoflex to bring the mysteries of the air into your

The phonograph part offers you the world-accepted Brunswick Phonograph, embodying the unique Brunswick Method of Reproduction which brought phonographic music into the realms of higher musical art.

The radio part embodies the current achievements of the Radio Corporation of America's famous Radiola receiving sets, plus the emphasis of the Brunswick Method of Reproduction. A combination resulting in a clarity, beauty and tonal quality equaled only by the remarkable versatility of this amazing instrument.

These Famous Artists of
THE NEW HALL OF FAME
Record exclusively for the Brunswick Phonograph and the Brunswick Radiola

All are on Brunswick Gold Label, Double-Faced Records. New records continuously offered. Always something new on Brunswick Records.

MICHAEL BOHNEN
KARIN BRANZELL
MARIO CHAMLEE
GIUSEPPE DANISE
CLAIRE DUX
THE CLEVELAND ORCHESTRA
Nikolai Sokoloff, Conductor
FLORENCE EASTON
ELSHUCO TRIO
LEOPOLD GODOWSKY
JOSEF HOFMANN
BRONISLAW HUBERMAN
MARIA IVOGUN
GIACOMO LAURI-VOLPI
EDITH MASON
MINNEAPOLIS SYMPHONY
MARIE MORRISEY
JOHN CHARLES THOMAS
ELLY NEY
SIGRID ONEGIN
TINO PATTIERA
ELISABETH RETHBERG
MAX ROSEN
FREDERIK SCHORR
RICHARD STRAUSS
WILLEM WILLEKE
UKRAINIAN NATIONAL CHORUS

Brunswick Radiola No. 160

Remember— Brunswick now offers the choice of two supreme musical instruments: the Brunswick Phonograph alone without radio, and the Brunswick Radiola, which is a phonograph and a radio in one.

The Sign of Musical Prestige

Brunswick

PHONOGRAPHS RECORDS RADIOLAS

NewspaperARCHIVE® NewspaperARCHIVE®

A SWEEPING LET GO OF M

MEN'S ---AND--- YOUNG MEN'S OVERCOATS

FINELY TAILORED—FASHIONED FROM ALL WOOL PLAIN AND PLAID BACK COATINGS. EVERYTHING THAT'S NEW IN STYLE FOR THE SEASON WILL BE FOUND IN THESE OVERCOATS. FROM SPORTY SWAGGER STYLES TO CONSERVATIVE ULSTERS COMBINE TO MAKE THESE COATS REAL VALUES WHICH EVERY MAN SHOULD LOOK INTO. HERE THEY ARE MEN ARRANGED AND MARKED FOR QUICK SELLING IN THREE BIG GROUPS AS FOLLOWS:

$14.85 $17.85 $24.85

NO. 220 OVERALLS and JACKETS

NO.220 WT. WHITE BACK BLUE DEMIM OVERALLS AND JACKETS. POCKET CORNERS ON BOTH GARMENTS ARE STRONGLY BAR TACKED. DOUBLE STITCH SEAMS IN OVERALLS WHICH ARE CUT FULL AND ROOMY IN SOLID HIGH BACK STYLES. JACKETS HAVE DOUBLE STITCH, TWO-SEAM BACK. EXTRA LARGE POCKETS. SPECIALLY PRICED FOR THIS BIG SALE. EACH GARMENT

98c

14 DAYS OF "RED

—EVERY ARTICLE ADVERTISED IS A GENUINE BARGAIN BACKED BY WELL REPRESENTED LINES SUCH AS KIRCHBAUM AND CURLEE CLOTHES, STETSON HATS CRAWFORD, RED GOOSE, PETERS AND PACKARD SHOES, MANHATTAN SHIRTS, BURLINGTON, FINKS AND OSHKOSH OVERALLS, STAG PANTS, CHALMERS UNDERWEAR AND OTHER WELL KNOWN BRANDS.

—THAT THE STORE WILL BE OPEN EVERY EVENING DURING THIS SALE TO ACCOMMODATE THE MEN WHO CANNOT COME DURING THE DAY.

1 3 5

THAT THE SALE ONLY NOT AFFORD TO DO BU EVERY DAY AS PRICES

13 YEARS I HAVE U BUT IN THIS BIG SALE I AM

BALL BAND AND OTHER BRANDS! OVERSHOES -----AND----- RUBBERS

ONE BUCKLE OVERSHOES, Here's a real buy at this low price. . . . $1.69
"BALL BRAND" OVERSHOES, One buckle styles. Sale price, pair . . $2.19
HEAVY STRONG RUBBERS, all first quality. White double sole. Sale price $1.85
FOUR BUCKLE OVERSHOES, formerly sold to $4.50. Sale price, pr. $2.98
LIGHT WT. BALL BAND RUBBERS that are guaranteed to wear, $1.35

BOYS' O'COATS

SO GOOD—YET SO LOW IN PRICE. THESE BOYS' COATS FORMERLY SOLD TO $14.50. WE ARE SURE YOU CANNOT FIND A BETTER VALUE ANYWHERE. MATERIAL IS GUARANTEED TO GIVE GOOD SERVICE AND EACH COAT IS FULLY LINED WITH TWILL. LARGE CONVERTABLE COLLARS THAT CAN BE BUTTONED TO THE NECK. POCKETS AND ALL AROUND BELTS. SALE PRICE

$6.85

Sale Starts T

MEN'S RIBBED AND FLEECED UNION SUITS

KNIT ON SPRING NEEDLE MACHINES—THEY'RE PERMANENTLY ELASTIC AND NEAT FITTING. THESE GARMENTS WILL GIVE EVCELLENT SERVICE FOR THEY ARE GARMENTS THAT SELL REGULARLY AT $2.25 SALE PRICE

$1.39

MEN'S SWEATE'S

THESE SWEATERS FORMERLY SOLD TO $2.00 MANY STYLES TO CHOOSE FROM, ALL SIZES. SALE PRICE EACH

98c

MEN'S PANTS

LIGHT WEIGHT MOLESKIN PANTS, SUITABLE FOR WORK OR DRESS. CAN BE HAD IN ALL SIZES. SALE PRICE **$1.95**

ODD LOTS VALUES To $4.00

Merchandise from every department of this store will be placed on one large table. You'll find goods of every description that formerly sold to $4.00. Underwear, Shirts, Socks, Suspenders, Garters, Neckties, Handkerchiefs, Belts, Shoes for men, women and children, Work-Clothes, Hats, etc., etc., and regardless of former prices each article will sell for just

50c Each

No Disappointments Here Folks!

Take Eldorado or Depot St. Our

Don't Overlook These---Folks!

Men's all wool Unionsuits, formerly sold at $4. Now $1.95
Men's Jersey Sweaters, all colors and all sizes. Sale price $1.98
Men's all wool Sweaters, formerly sold to $7.50, now $4.85
Men's Heavy Hope Stitch Sweaters, formerly to $12.50, now $6.85
Men's $4.00 Work Shoes, the best money can buy. New pr., $2.85
Men's Corduroy Pants, formerly sold to $4.85, now $2.95

BOYS' HIGH TOP SHOES

Formerly sold to $5.00 Brown and black veal leather 2-strap—Two-buckle, firm leather low heel. Full extension, heavy, double, chrome sole, stitched and re-inforced. Unlined—Full Vamp back stay. All sizes. Sale price, per pair

$2.95

MENS' PANTS

These Dress Pants formerly sold to $4.00. All colors and sizes. Sale price

$2.95

PANTS THAT FORMERLY SOLD TO $8.00

In these two lots are Dress Pants for men that formerly sold to $8.00. You'll find just what you're looking for in the assortment. Sale prices as follows:

$3.45 & $4.85

MEN'S SHEEP LINED ALL LEATHER VESTS

Values to $11.50. Sheep lined Vests and all leather Vests, 20 inches long. Made of durable cowhide leather Knit worsted collars and cuffs. Recommended for warmth and long year. All sizes. Two groups specially priced for this sale as follows:

$5.85 $7.85

LADIES' DIXIE TIE OXFORDS

Formerly sold to $5.00. Dixie Tie Oxfords in patent and calf leather. All the wanted sizes. Sale price per pair

$2.95

APPEL HAT

628-32 EAST ELDORADO

IDE COLLARS

STIFF LINEN COLLARS IN A NUMBER OF GOOD STYLES AND ALL SIZES — SALE PRICE,

-2- FOR 5c

MEN'S WORK AND DRESS SOCKS

GOOD QUALITY SOCKS IN ALL SIZES — SALE PRICE,

9c

LADIES' OXFORDS and SLIPPERS

Styles suitable for all occasions. This lot of shoes comprise the very newest styles for women and misses. There are Shoes in these assortments that formerly sold to $6.85 per pair. Two groups, prices as follows for this sale:

$2.95 and $3.85

MEN'S DRESS SHOES

Dress Shoes and Oxfords for men that formerly sold to $4.95, will be found in this assortment. Neat and comfortable styles in black and brown leathers. Because of their neat appearance, these shoes will sell like hot cakes at this low price, per pair

$2.85

BOYS' and GIRL'S SHOES

That formerly sold to $3.00. All are made from first quality leathers. Mothers! If you ever got a bargain in your life you'll get them in these shoes that are all prices to sell at, per pair

$1.85

LADIES' HOUSESLIPPE'S

These are all wool Slippers that formerly sold to $1.50. Now.

68c

WOOL FLANNEL SHIRTS

Formerly sold to $2.95. Can be had in all colors. Men will be here to buy these for the price is the lowest ever on an all-wool Shirt. All sizes. Sale price

$1.85

NEWSPAPER ARCHIVE® NEWSPAPER ARCHIVE®

Y ENTIRE HI-GRADE STOCK

HOT" SELLING!

2 4 —MY PERSONAL GUARANTEE: I WILL EXCHANGE OR REFUND YOUR MONEY ON ANY PURCHASE MADE DURING THIS SALE OR AT ANY OTHER TIME. THIRTEEN YEARS OF HONEST MERCHANDISING STANDS BACK OF EVERY BUY —THAT THE GOODS ARE DISPLAYED IN CAFETERIA STYLE AND WE WANT YOU ALL TO COME HERE AND FEEL AT HOME — WAIT UPON YOURSELVES IF NECESSARY.

LASTS 14 DAYS. WE COULD SINESS IN THIS MANNER ARE 'WAY BELOW REGULAR

NDERSOLD OTHERS GOING UNDERSELL MYSELF

MEN'S SUITS

Men! Here is the biggest bargain in an all-wool Suit that you have ever been offered. The minute you see these suits and feel the material you will appreciate the fact that here is a real value. Get here early, men, for this assortment, while large, will not last long at this low price of

$14.85

MEN'S and YOUNG MEN'S SUITS

2 PAIR PANTS

MIGHT. GOOD VALUES IN THESE SUITS MEN! AND THINK OF IT EACH SUIT WITH TWO PAIR OF TROUSERS THAT WILL DOUBLE THE WEAR. MAN NEW STYLES AND MATERIALS TO SELECT FROM. PLENTY OF STYLES FOR MEN AND YOUNG MEN, TOO IF YOU'RE SEARCHING FOR A SUIT OF STYLE AND QUALITY AT A LOW PRICE, YOU'VE FOUND IT HERE. TWO GROUPS SPECIALLY PRICED FOR THIS SALE AS FOLLOWS:

$19.85 and $22.85

omorrow ---AT--- 9 A. M.

BOYS' 2-PANTS SUITS

FORMERLY SOLD TO $10.00

Formerly sold to $10.00. Something about the newness of these models will attract you. Pleasing patterns to select from. They are the style suits that all boys like and the workmanship cannot be beaten. Sale price . . . . . .

4.95

MEN OVERALLS and WORKSHIRTS

"BURLINGTON LIMITED" OVERALLS & JACKETS you all know this brand and know it is a real value at this low price of $1 69

MEN'S CHAMBRAY WORK SHIRTS all are well made and cut on roomy patterns. All sizes. Sale price 48c

FINK'S DETROIT SPECIAL" OVERALLS AND JACKETS, every man that needs good strong working garments knows that this brand cannot be beat They know to that they are real bargains at this price per garment $1 48

HEAVY WOOL SOX, 35c QUALITY SALE PRICE 17c

CORN SHUCKING MITTENS, GOOD WEIGHT

$1.48 DOZ.

You know I have never disappointed you! When I tell you I have values—I always produce them! And the values in this event are greater than ever before therefore Everybody Come and you will not be disappointed. —

Take depot or Eldorado Sts. Car.

BROADCL'H SHIRTS

FORMERLP SOLD TO $4.00. FASHIONED FROM GENUINE IMPORTED FINE GRADE ENGLISH BROADCLOTH, A HIGHLY MERCERIZED BEAUTIFUL SHIRTING. COLLAR BAND AND COLLAR ATTACHED STYLE WITH SOFT DOUBLE CUFFS. TRIMMED WITH PEARL BUTTONS. THE POPULAR NEW CLOTH IN THESE SHIRTS MAKE THEM WONDER VALUES AT

$1.95 and $2.65

MEN'S UNION SUITS

ONE BIG LOT OF MEN'S UNION SUITS, FORMERLY SOLD $1.75, WHILE THE LOT LASTS. SALE PRICE

98c

SILK KNIT TIES

FORMERLY SOLD TO $1.00. MANY BEAUTIFUL COLOR COMBINATIONS, SALE PRICE, EA.

33c

MEN'S Dress Shirts

MEN! IF YOU DON'T BELIEVE THAT YOU CAN GET A GOOD LOOKING DRESS SHIRT FOR AS LITTLE AS 98c, COME INTO THE STORE WHEN THIS SALE OPENS AND WE WILL SURPRISE YOU. THERE ARE SHIRTS IN THIS ASSORTMENT THAT FORMERLY SOLD TO $2.00. PICK 'EM OUT FELLOWS AT THIS LOW PRICE OF

98c

R Y— BAUM STREET, DECATUR, ILL.

Boys' Sheepskin COATS

Formerly sold to $10.00. For the boy who has one of these coats, cold weather doesn't cut much ice. Strongly built of good quality Moleskin cloth with warm Sheepskin lining and large Beverized Sheepskin collars, which can be turned up to protect the ears

$6.95

MENS' SHEEPSKIN COATS

$7.95

Formerly sold to $12.50. Comfortable and wear resisting drab Moleskin Sheepskin lined coat with Sheepskin collar.

36-Inch COAT

Formerly sold to $15.00 Same as above. This is a very dependable coat at this low price of

$9.85

MEN'S CAPS

FUR IN BAND CAPS

$1.45

Suitable for dress or work Made from all wool cloth Caps have fur lined bands that can be let down over the ears in real cold weather.

CHILDREN'S SHOES

Formerly Sold to $2.00

Solid leather Shoes that formerly sold to $2.00 per pair. Here they are mothers in all sizes for girls and boys. No better values will be found anywhere again this season. Sale price, per pair

98c

BOYS' KNEE PANTS

Formerly sold to $2.50. They are all-wool and fully lined Strongly sewed, re-inforced where the wear comes. Have usual pockets and adjustable bottoms. All sizes. Sale price per pair

$1.39

Made strong and sturdy to stand the gaff. Every pair strongly re-inforced where the wear is hardest. Button Bottoms. Mothers buy the boy two or three pairs at this low price, per pair.

98c Pr

N'S THER SE PEPS ld at $3.00 85

WORK SHOES

SOLID LEATHER ELKHIDE WORK SHOES THAT FORMERLY SOLD TO $2.50 PER PAIR. THESE SHOES ARE FOR MEN WHO WANT EASE AS WELL AS SERVICE AND VALUE. SALE PRICE, PER PAIR

$1.65

SWEATERS

ONE LOT OF MEN'S SWEATERS THAT ARE REAL VALUES AT THIS LOW PRICE OF

$1.39

MEN'S WORK SHIRTS

GOOD CHAMBRAY FULL CUT WORK SHIRTS—DOUBLE SEWED SEAMS THRUOUT. CAN BE HAD IN ALL SIZES. SALE PRICE

48c

MEN'S HI-CLASS DRESS SHOES

Formerly sold to $7.50. New models in many styles to select from. All sizes for men and young men. These shoes are all well represented lines and are the cream of our Men's Shoe Stock. Priced for quick selling in two big groups as follows:

$3.85 AND $4.85

BOYS AND GIRLS' DRESS SHOES

Formerly sold at $4.00. Mothers will know the minute they lay eyes on these shoes that they are real values. They are the best shoes that money can buy for the growing boy or girl. All sizes in these two groups that are priced as follows:

$2.65 AND $2.95

MEN'S CAPS

One of our best sellers is this good quality corduroy fur in band cap that can be turned down in cold weather. Also dress caps for men in various styles that formerly sold to $3.00. Pick 'em out, men, regardless of former prices. They are all marked to sell at

98c

NEWSPAPER ARCHIVE® NEWSPAPER ARCHIVE®

The Decatur Review
THE COMMUNITY PAPER
Entered at Decatur, Ill., as 2d Class Matter

For a Better Decatur

THE REVIEW'S PROGRAM.

Roads.
Parks and Play Grounds.
Railroad Problems.
Better School Facilities

TROUBLE KEEPS ON BREEDING.

The sheriff of Inyo county in California says he needs troops to manage the volunteers who are diverting the water supply of Los Angeles.

Governor Richardson of California persists in the notion that the sheriff unaided should be able to handle the situation.

There are court writs and all that kind of thing in the mess, but they don't seem to get anywhere. In the meantime some people in Los Angeles must feel themselves driven to it to get something else to drink.

The situation in Inyo county, in the opinion of the sheriff, is getting worse. Now there is a feeling that after a sufficient force is brought on the ground a few miles of the big aqueduct will be blown up by the landowners who hold it.

It may be another case in which the situation is not helped by delay and indecision. Bystanders say they will not be surprised if fireworks break out and run wild in Inyo county.

It might have been handled much easier at the start. Quite likely the position of the landowners is untenable, for matters of this importance are not settled through stress of unofficial force.

There are official means of settlement, and if need be these will be employed in the end. Just now there is some holding back on the part of high officials, but this style of faint-heartedness never yet won a big battle.

THE "SO-CALLED PUBLIC."

Some one speaks of the "So-Called Public" that is rushing into Wall street to buy stocks and other securities.

We are rather taken with that term "so-called public;" we wish it might be made more definite. Each of us knows a good many people, and some of these have a few spare dollars. But among these acquaintances we can't recall one who is in Wall street at this time.

But somebody has gone into that street, and he as well as those with him are cutting a swath. For the most part these are thought to be people who are not in Wall street much of the time—it is only because of their apparent great number they have been called the "public."

Now they tell us these venturesome critters are not exactly the public, that they are the "so-called public." Here is a distinction we don't get clearly in mind, and really we wish to have it straight.

If practical, let us have a little more about the "so-called public." It isn't that we are inordinately curious; but when they are buying shares up in the millions each market day we just want to know who they are and how long they are likely to stick around. They are the "so-called public," but what is the color of their hair and what style of glint do they wear in their eyes?

There is no statutory regulation that prevents the publication of these names, and the world wishes to have them.

DID IT ALL ON THEIR OWN.

Attorney and Senator-elect Jesse L. Deck announces the discovery that there has been large improvement in the real estate man within a few years.

He says, truthfully enough, that only a few years ago the quiet citizen was rather afraid to get entangled in any way with a real estate agent; too often the experience meant a lawsuit later on.

We have it on Mr. Deck's word that all this is now changed. One can step inside and talk with the real estate man with no more misgiving than would be proper in consulting the family physician.

According to Mr. Deck, an expert observer in such matters, there has been great improvement among the real estate fellows. We take Mr. Deck's word for this, then proceed to short rumination.

This great bettering of a situation has been brought about without any crusade, which is unusual in these times. Also it has been accomplished without constitutional amendment or statute of any kind.

It seems the germ of goodness was in the hearts of real estate men, that it sprouted and grew in the favorable soil. We are delighted to learn that such things can be; somehow an impression had been gathered that good works without statute are no longer possible.

Score a big mark for the real estate men who put on this demonstration.

ONE MAN HAS THE SYSTEM.

A citizen in Chicago wrote to his paper to tell 'em about his recent experience with a ticket scalper.

He wished to attend a performance of Ziegfeld's Follies. The quoted price on choice seats was $5.50. He thought that high enough, but was willing to stand for it just once because his boss from another town was buying the tickets.

None were to be had at the box office at the theater, so they went into a nearby shop where a woman presided at the theater ticket counter. Yes, she had tickets, choice ones; and the price was $7.70 each.

This was a margin or spread of $2.20 on each ticket. The boss looked at his guest; the latter shook his head and they walked away. They didn't go to a show, and thereby saved $14.40.

It is the way to handle the problem. If a few hundred more will do likewise, there will be no problem. The cure is as simple as sure, and is in the hands of patrons; if they can't play this hand to win they are dubs at cards.

FOX HUNT IN KENTUCKY.

The fox hunt is an institution in parts of Kentucky. Bowling Green in that state is one of the spots.

John Ditto of our town happened into Bowling Green as they were staging one of the hunts. He was properly enthused, as might be suspected, and he forwards a newspaper that has all the details. It is the Park City Daily News of November 17.

It was a special edition to observe and celebrate properly the fox hunt. Pages and pictures were devoted to it. Four hundred were to ride in the first hunt, and the city was to entertain seven hundred guests during the week's festivities. The story was told in prose and poetry, and we judge from the paper that no one in Bowling Green talked about anything else.

A five-column picture cut was given to Robert Rodes, bank president, who was leader in the hunt. Many other prominent hunters of the town were written up at length, and all had warm commendation.

It was a big occasion, and we expect that John Ditto was right in the thick of the going. In Kentucky they take the fox hunt seriously, and Mr. Ditto is there to help them do it. Once this passion gets into the blood, there is no denying it in all the after years of life.

TOO LATE IN THE PROCEEDINGS

They are talking about prosecuting some newspapers for publishing the total of income tax returns made by individuals. We wonder what a jury will say about this.

A thousand or ten thousand people are privileged to step up to the counter and look at these returns, and that is just what they do. But Mr. Stone, the attorney general, has doubts about publication in the papers.

This kind of thing might be possible. An individual could get a list of returns and tell whom he pleases; he might even broadcast them. The hundred who are first to the counter get what they are after, and each of them is privileged to tell anybody else. The second hundred do their part in spreading the news, and maybe the story grows a little with repetition.

It is strange if newspapers can't get in a thing like this and do something to get the story before the public about right, to help hold down exaggeration.

When broadcasting by radio is possible, even has been done, what is the sense in trying to put a limit to publicity? The thing seems absurd.

The whole publicity movement is reprehensible, one might say rotten; but the big and everlasting mischief was done when congress opened the lists to general inspection.

SOMETHING BESIDES BONDS.

President Coolidge gives us some timber facts. We are using up our supply about five times as fast as we replace it. He feels that something will have to be done about this.

The President says "the generations to come also have a vested interest in the forests." We are passing on to those generations tremendous debts in bonds which they will have to pay; in view of this we might at least save a few of their vested interests.

Frank Lowden sprained a foot getting into a Pullman berth down in Georgia; and he was raised on Pullmans, grew up with them.

We begin to feel sure that fifty years ago John Ullrich's slaughter house was our Wabash shops and Chamber of Commerce, all in a single package.

They are going to install President Mark E. Penney some time in February; we tell him now so he won't be surprised.

We are just a little shy on corn huskers this time; maybe they haven't yet spent all the money they got a year ago.

For several days now we have had the forecast, warmer "tomorrow." Like the old milk sickness, over in the next county.

FROM THE PEOPLE

Unearthing a Fake, Again.

Decatur, Ill.,
Nov. 18, 1924.

Editor The Review:

I have received a request from the professor of history at Vassar for information concerning a reprint of the Ulster County Gazette made in Decatur in 1904. The original Gazette contained an account of the funeral of George Washington and was dated January, 1800. The History department of Vassar is trying to get a collection of reprints and any information that you can give me on the subject would be greatly appreciated.

Yours truly,
MARY LILLIAN CREA,
225 West William Street.

—:—

The discovery in Decatur of engraved plates and a quantity of copies of "The Ulster County Gazette," dated Jan. 4, 1800, was made by Fred McNeil, formerly a reporter on The Review in September 1911.

It has been stated that the original publisher had no intention of deceiving the public. He sold copies to retail dealers, stating that they were copies of what purported to be an original. The retail dealers' failure to inform subsequent purchasers of this fact caused the widespread fake.

All over the country there are copies of The Ulster County Gazette of Jan. 4, 1800, which owners believe to be originals.

"Nearly everyone in Decatur has probably seen a copy of this remarkable paper," says McNeil's article printed in the Sept. 10, 1911 issue of The Review. "Its get up is extremely clever. In the first place it is printed on paper that is old and worn and looks as if it might be a hundred years of age. The type is antique, the long "f" being used. The matter is ingeniously faked or copied from old papers. This paper has accounts of sheriff's sales of negroes, of the war situation between Great Britain and France, the news about three months old and other old scraps of news. Its most interesting feature and the one for which it is so esteemed, however, is the account in it of the funeral of General Washington, occurring in December. The first copies of this paper, printed in 1876, are supposed to have been slipped on the market in a quiet, unassuming way, the people soon began to think the paper was an original. Among those who took it for a genuine was the man who published them in Decatur."

The account goes on to relate how a colored barber, with his shop on Franklin street, James W. McGrigory by name, was responsible for the printing in Decatur. He had seen an "original copy" owned by a bricklayer named McVey, whose death occurred in Decatur. McVey said he had the copy from his mother who had gotten it when a girl in 1800. The colored barber secured the right to have copies of this "original" made. This he took to a local printing house which sent the "original" to Chicago where an etching was made at a cost of $100. The plates were sent back to Decatur and a printing firm was given instructions to get paper of a style that would make the reprints look as old as possible. This paper was located at George R. Bacon's printing house where it had been stored for twenty years. It was originally brown but had faded to pink and yellow, was covered with specks, and was easily torn. That paper was used in the Decatur reprint and a thousand copies are said to have been sold here.

The Review of Sept. 10, 1911 goes on to state that the Ulster County Gazette, said to have been published in 1800 never really existed, a fact which can be proved beyond question. Despite this fact people who have copies of the Ulster County Gazette refuse to be convinced that it is not genuine.

Louise Homer is to have a full house tomorrow night, and it is guaranteed no one will go away disappointed.

Niantic miners are not working now, and perhaps they understand there won't be much doing next summer.

Thomas H. Ince died of heart trouble in Hollywood, but how does any man's heart stand the strain more than three weeks in that town?

In the grain market there are days when corn has to go it alone to record an advance in price, but it never fails to step out grandly.

Chicago can visit us Thanksgiving, stay six days, and all for $4; and we don't blame those folks for feeling the country is saved.

Sam Gompers tells 'em they must begin to find a new man for his job, but he doesn't command them to hurry.

If it isn't a state secret, once more we rise to inquire the price of Thanksgiving turkey.

AMHERST'S NEW PRESIDENT.

New York Times: The circumstances of the inauguration of George D. Olds as president of Amherst college last Friday were perhaps particularly impressive in view of the situation which had preceded the occasion. President Meiklejohn's resignation in June, 1923, although clearly a result of defects in his administration of the college, had been made in many quarters a basis of controversy over the question whether a board of trustees should exercise the power of overriding the policies of an existing college president. It was thought at the time, even by those who were most convinced that the resignation of Dr. Meiklejohn was necessary, that the misunderstandings which would inevitably surround the incident might seriously affect the progress of the college for at least the two or three following years.

No such result ensued. On the contrary, despite the widespread idea that the undergraduate support of President Meiklejohn would lead to a decrease in student membership, the number of students who failed to return to Amherst in the ensuing term was considerably less than the number of new students who applied for admission even to the upper classes. The selection of Dean Olds as the new president turned out to be the happiest possible solution of all such difficulty as existed. As a complete solution, it was handicapped by the fact that Dr. Meiklejohn was technically retained in office for another year, with leave of absence under full salary. That year having now expired, Dr. Olds undertook on Friday the full responsibility of the office. It appears that the demonstration of the very large number of alumni and undergraduates who attended the induction formalities last Friday was marked by exceptional loyalty and enthusiasm.

The inauguration speech by President Olds was characterized by a certain simplicity and downrightness, and by an absence of philosophizing over the existing problems, which were explainable both by the character of the man and by the nature of the occasion. The speech as a whole, however (it was only partially quoted in the dispatches), was distinctly notable for its affirmation that, in the judgment of this new seventy-year-old incumbent of the presidency, the faculty and the college must be always and readily receptive to the new ideas in education which arise with the new circumstances of the day. Dr. Olds set forth firmly his own opinion that an institution which does not move forward along such lines will surely be moving backward. But he laid equal emphasis on the fact that the wise college or university will be that which equally respects the conservative idea and the progressive idea, and which shapes its policy in line with the one or the other principle according to the nature of the situation.

Just Folks

By Edgar A. Guest.

(Copyright, 1924, Edgar A. Guest)

TEN LITTLE TOES.

Ten little toes, ten little toes,
Where they must travel to nobody knows;
Tiny and tender now,
Lovely and slender now,
Sweet and as pink as the buds of a rose.

Ten little toes, ten little toes,
Now to the market this little pig gots;
And your old daddy is
Thinking how glad he is
Singing the old rhyme which everyone knows.

Ten little toes, ten little toes,
Pearls of perfection in two little rows;
Glistening and shiny
And lovely and tiny,
Sweet is the laughter whenever dad blows.

Ten little toes, ten little toes,
Made for the green grass and made for the snows;
This is my prayer for you,
This is my care for you:
Smooth be your path to the long journey's close.

Little Benny's Notebook

Ma got a letter from Ant Fanny, being all about little Herbit and saying, Deer Pawleen, little Herbit knows how to tell time now. You axually have a nephew who can tell the time, izzent that wonderfill?

The ferst time he told it correckly it happened to be half past 6, as it happened, and we praised him so high up to the skies that we couldent get a sound out of him for days except "half past 6" wen we showed him a watch or a clock. My husbind sed it jest went to show that premature incouragement is one of the original 7 ills.

Every time a man dropped in to see my husbind or enything, little Herbit would clime up on his lap and drag his watch out of his pockit and screem "half past 6, half past 6," in the generel tone of Columbiss discovering America. And if the man pointed out to him that he was rong, Herbit would throw the watch down on the floor in a perfeck fury of disappointed ambition. It was impossible for me to be angry with him, for at leest it showed that he was anxious to be rite.

However, that was ony a passing fancy, and now finally he has come to realize that half past 6 is only one time out of meny. His greatest difficulty is distinguishing the minnit hand from the hour hand, and vice virtue, and that naturally influences his replies, but he is making giant strides of improvement with the aid of slite hints sutch as for instants, "Now, Herbit, how mutch after 3 is it" or sutch as for instants, "Now Herbit, it 15 something to 4. Tell mamma 15 wat." And he takes one look and instantly replies, "Minnits."

Reely, Pawleen, all the naybers are tawking about it. We are all well with the exception of one slite cold after another, and hope you are the same. Your loving sister Fanny.

LEE PAPE.

Party Leaders Seek Policies to Follow

G. O. P. In Shape, Well Organized—Rivals Grope About For Course.

BY MARK SULLIVAN.

(Copyright, 1924)

Washington, D. C., Nov. 20—The leaders of the three parties are spending these days until congress opens in groping their way toward policies to be followed when congress gets under way, a week from next Monday.

The word "groping" however, applies only to the two defeated parties. The Republicans know exactly where they want to go, and how to get there, and are already on their way to an extent not duplicated since 1901.

UNITED COMPACT.

The Republican party is united, compact, and under the willing acceptance of a single and accepted leadership to a greater extent since the day President McKinley was murdered, which was in September, 1901. There are exceptions to this, like Borah of Idaho and Norris of Nebraska; but the last thing they seek is to be identified with the management and organization of the Republican party.

Also, the regular Republicans regard them as more or less licensed free-lances and hold little or no resentment against them for lack of conformity. Most of those who were sources of real trouble to the Republican organization, took themselves out of the Republican picture by actually identifying themselves formally with the third party.

LEADERSHIP SOLID.

The present leadership of the Republican party is solidified and entrenched to an extent not duplicated since the days when the emergence of Theodore Roosevelt introduced an era in the party's history, an era of more or less continuously divided leadership and divided sentiment that has lasted until today.

William M. Butler, who is utterly loyal to Coolidge and would defer to Coolidge if by any chance Coolidge's ideas should ever differ from his own, is to be chairman of the Republican national committee, an office of greater authority and leverage than is commonly realized. To complete Mr. Butler's power, the accident of Lodge's death gives him a seat in the senate, where he will be regarded as the spokesman of authority, regardless of who may hold the formal leadership.

LIKE MARK HANNA.

Everybody compares Butler's position to Mark Hanna's, and there is between these two a greater identity than has existed at any time between their two eras. Hanna became national chairman and made McKinley president. Then the retirement of John Sherman provided Hanna with a seat in the senate, where his relation to President McKinley gave him a unique leverage like Butler's today. It was at this time that Mark Hanna introduced the phrases "Stand-pat" and "Stand-patter" into American politics, by saying that all the Republican party needed to do in order to defeat Bryan was to "stand-pat."

The accident of McKinley's death and the succession of Roosevelt brought into the White House a new president, with whom Hanna's relations were never quite easy; and that old discipline and harmony disappeared, not to appear again until today.

NOT SAME POWER.

It is a question whether Butler, even under these circumstances, which are extraordinarily happy for him, can have quite as much authority in the senate or less whereas Hanna had. The direct primary has come since Hanna's day, and that makes a difference. Hanna could threaten an insurgent Senator with the loss of his seat and could make his threat good by his authority as national chairman over the local state convention on which the senator had to depend for renomination. But an insurgent senator can say to Butler that he gets his franchise direct from the people.

The present truth, however, is that practically no Republican senator wants to be insurgent. All the circumstances and the whole present mood tends to make them wish to be regular.

As against this Republican compactness both the Democrats and the LaFollette party are more or less at sea, as was bound to be the case with defeated parties. In the oddying of sentiment now taking place among the Democrats, and the slow groping for leadership, the prevailing disposition is to get away from radical thought, because of the recent disastrous experience attending the presence of Bryan on the ticket, and the Democratic co-operation with LaFollette in the recent session of congress. At the same time, some Democrats wonder whether there is any opening for them as a conservative party, since the Republicans monopolize that field, to the general satisfaction, apparently, of the conservative portion of the public.

SEEK WAY OUT.

Those Democratic leaders wonder how they are to provide the country with an opposition party without taking the progressive tracx. Also, it is pointed out that if the Democrats fail to enter the progressive field, that will leave an opening for the LaFollette party to live. The LaFollette party through its leaders say quite firmly and cheerfully that they propose to continue to live.

The judgment of most observers is that they have had a death blow. But they point out that in more than fifteen states they ran better than the Democrats. Regardless of the judgment of the disinterested, and regardless of the defection of many of their followers, the leaders, of the LaFollette party proclaim their intention of going on.

A THOUGHT FOR TODAY

"Ask, and it shall be given you; seek, and you shall find; knock, and it shall be opened unto you."—Matt. 7:7.

It is the hustling spirit that wins. It is not fret, but sweat; not inspiration, but perspiration.—Rev. Chas. E. Reidt, Pastor First Congregational Church of Decatur.

The Story of Decatur

50 YEARS AGO TODAY

(As Told By The Daily Republican.)

Clean the snow off your walks.

—:—

A number of little boys in the city find employment at the tobacco stores, stripping tobacco.

—:—

Peter Schuh says that the whiskey on the St. Louis train is bad.

—:—

New steps have been put up at the front of Warren and Durfee's new office on the corner East Main and Water streets.

—:—

Some of the younger members of the Good Templars' society here have organized a dramatic club among themselves, and will give select entertainments before long.

—:—

The section hands on all the railroads have now finished their work for this season.

—:—

For some days past our columns have contained allusions to the expected demise of Gen. I. C. Pugh, postmaster of this city, and today it becomes our painful duty to announce his death, which occurred at 7:15 last evening.

TWENTY YEARS AGO

(As told by The Daily Review.)

Rose Polythechnic Institute defeated the J. M. U. football team on Rose Poly field at Terre Haute, 22 to 6. Mattoon high school won from D. H. S. by one point.

The six Filipino students at Millikin university received complete outfits of clothing from New York, where they had been ordered.

Edgar C. Abbott of Boston gave a Shakespearean recital at the home of Mrs. C. J. McConnell. He read "The Merchant of Venice" and about seventy-five heard him.

T. L. Evans sold his elevator property at Long Creek to T. A. Bell and Hayden Veach for $30,000.

Twenty iron beds were set up in the billiard hall of the St. Nicholas hotel to accommodate the Decatur hotel patrons.

TEN YEARS AGO

(As told by The Daily Review.)

Marlyn "Chief" Stark, who had been slugging the ball for various professional ball teams during the summer, was receiving a number of offers to play league ball.

Sheriff-elect [illegible] announced his deputies [illegible] S. M. Holmes, Dick [illegible] and W. Carter.

Louis G. N[illegible] was found guilty by a jury [illegible] of arson. His conviction [illegible] been delayed for [illegible] years before.

The Wabash [illegible] Springfield was being [illegible] and moved to Decatur to be [illegible] building of a scrap [illegible].

CHILDREN CRY FOR

Fletcher's CASTORIA

MOTHER:— Fletcher's Castoria is a pleasant, harmless Substitute for Castor Oil, Paregoric, Teething Drops and Soothing Syrups, especially prepared for Infants in arms and Children all ages.

To avoid imitations, always look for the signature of Chas. H. Fletcher. Proven directions on each package. Physicians everywhere recommend it.

GOITER

This dreaded and disfiguring malady can now positively be remedied and prevented by

KOLIDE
Iodine-Colloid
TRADE MARK

the newest, safest and most efficient discovery in medical science for many years.
Results guaranteed or money refunded.

Guaranteed Harmless and Non-Poisonous

A two weeks treatment of three tablets a day will prove its efficiency for Goiter, High Blood Pressure, Hardening of the Arteries, and Run-Down Condition. If your druggist cannot supply you, send $1.00 direct to

KOLIDE LABORATORIES, Inc.
formerly Coll-Iodine Laboratories
50 Madison Avenue - New York

On sale at Decatur Drug [illegible] N. Water St., Bell Drug Co. 968 N. Main St., Roth-Johnson, 117 N. Water St., Quaker Drug Co., N. Main and William St., I. N. Irwin, 101 E. Prairie St.

TO DELAY IS DANGEROUS

PRINTING
WILDER & WILDER
129 N MAIN STREET

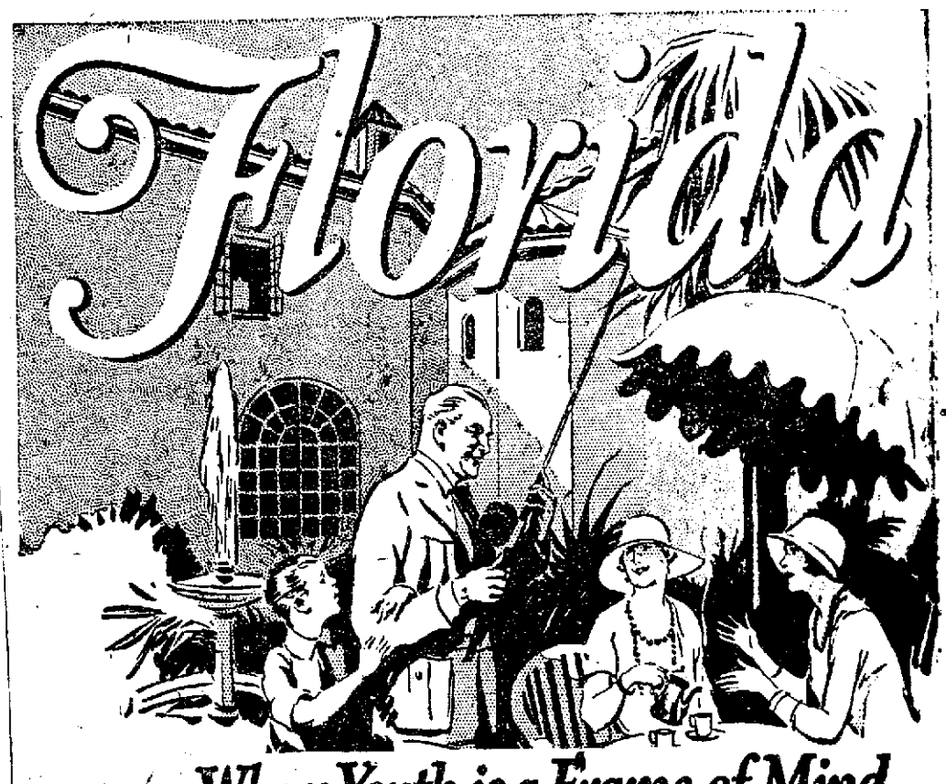

Where Youth is a Frame of Mind

ILLINOIS CENTRAL SYSTEM

How to Get There

THE SEMINOLE, leaves Chicago daily at 9:10 P. M. Connecting Illinois Central train leaves Decatur 6:25 p.m. Through sleepers to Miami and Sarasota via Tampa during season.

Through sleeping car from Decatur to Jacksonville at 8:25 P.M., Dec. 2, 1924; Jan. 6, 13, 20, 27 and Feb. 3 and 10, 1925.

THE FLORIDAN De Luxe Train. Finest and fastest to Florida. Through to Miami daily, beginning December 1st with through sleeping cars to Sarasota and St. Petersburg. Leaves Chicago 12:25 P. M. Connecting Illinois Central train leaves Decatur 1:25 P.M. daily, 10:25 A. M. Sunday.

The man who said "Age is a matter of relativity" must have lived in Florida. Somehow an elderly person doesn't seem as old here as does one of the same age in other parts of the country.

Some say the exhilarating clime keeps them young, some say the year round sports. Whatever be the cause, the spirit of Youth is a custom here; it seems contagious; it becomes a state of mind.

You can join the carefree throng in this happy land—its beauties are not restricted to the favored few. All are welcome. Living expenses need not exceed your accustomed standard.

Our beautiful booklet, "Florida," contains many valuable pointers. Write for it.

J. V. Lanigan, General Passenger Agent, Room 502 Central Station, Chicago

Illinois Central

For fares and reservations ask
G. A. Lavery, Agent
Illinois Central Station, Phone Main 277
Decatur, Ill.

NEWSPAPER ARCHIVE®

Rheumatism

Relieved New Safe Way FREE!

[illegible]

ACTIVITIES IN SHELBY CO. COURT

Petit Jury Not to Return Until Dec. 8.

[illegible]ville Nov. 20—A great part [illegible] Wednesday morning in the circuit court was spent in hearing evidence in the case of Jennie Pollard vs. W. O. Wallace and [illegible] W. Wallace [illegible]. The case was given to the [illegible] with instructions [illegible] sealed verdict to the court [illegible] Thursday.

After the court business of this week is finished the petit jury will [illegible] until Dec. 8. The reason [illegible] the re[illegible]ing is that several [illegible] have been delayed by sickness [illegible] some attorneys have cases in [illegible] court at East St. Louis.

MURDER CASE FIRST

[illegible] criminal docket will not begin [illegible] and perhaps the first [illegible] that of Harry Davis and Frank Smith, who are charged with murder [illegible] W. [illegible]

[illegible] was granted [illegible] William [illegible] Other action taken [illegible] follows: [illegible] Barnett vs. Nat[illegible] continued [illegible] Mills [illegible] Minneapolis Threshing [illegible] township [illegible] \$1,000 [illegible] found [illegible] plaintiff [illegible] settled [illegible] costs.

[illegible] was granted [illegible] was granted custody of [illegible]

GUESTS AT MATTOON

[illegible] the Shelbyville [illegible] the Mattoon [illegible] Association [illegible] was highly entertained [illegible] Effingham and [illegible] were present. About [illegible] were assembled [illegible] Mattoon club was lost to the other clubs as a result of an attendance [illegible] the [illegible] Mattoon club was the [illegible] of Knox college [illegible] the evening.

There were songs, speechmaking and stunts [illegible] club pre[illegible] comic talk [illegible] singing of [illegible] orchestra [illegible] boys band played several [illegible] and a little music and [illegible] excellent [illegible] say that this was the biggest and best meeting in which they have ever engaged. [illegible] program for the even-ing closed with an appropriate song by the assembly.

IN CRITICAL CONDITION

Waverly Brown, son of William Brown, living one-half mile south of Mode, is in a critical condition in the Shelby county Memorial hospital in this city suffering from gunshot wound in his abdomen. He was hunting [illegible] his home and while standing [illegible] stump he slipped and fell, discharging the gun he was carrying. He was rushed to the hospital shortly after the accident and given surgical attention. Late Wednesday afternoon it was reported that his condition was fair and that he had a chance for recovery. Mr. Brown is eighteen years old.

Three children were operated on Wednesday morning, having their tonsils removed, viz: Edward Garvin, [illegible] Lintz and Merl McDonald.

LITTLE GIRL DIES

W[illegible] Belle Donaldson, two-year-old daughter of Mr. and Mrs. Albert Donaldson, died at the home of her parents [illegible] South Eighth street at [illegible] Wednesday morning. The baby is survived by her parents, three brothers and two sisters. Funeral services will be held from the M[illegible] Methodist church at 1 [illegible] Thursday afternoon with A[illegible] [illegible] Church of Christ [illegible] charge. Burial will be in Crawford cemetery.

DAIRY AND WOOL PRODUCTS PROSPER

Chicago, Nov. 20—Cooperative marketing on a large scale has proved [illegible] to dairymen and to wool [illegible] in the state this season according to reports compiled on the [illegible] pool and the Ill. Mo. cooperative dairy at East St. Louis. The report prepared by the Illinois Agricultural Association shows that more than 1,000,000 pounds of wool were [illegible] by the pool and that another [illegible] is now forming, while the Ill. Mo. dairy [illegible] manufactured [illegible] pounds of butter during the year.

IVESDALE

[illegible] Altar society of St. Joseph's church will give a card party and [illegible] the K. C. Hall Thanksgiving [illegible]

Born to Mr. and Mrs. James Heffern, Saturday, Nov. 1, a son.

Mr. A. J. Durbin of Glass Creek, Ind., and Mr. and Mrs. H. W. Shers[illegible] children of Denver, Ind., [illegible] the week end with Mrs. Dur[illegible] sister Mrs. J. Hicks and family.

[illegible] Cavanaugh of Decatur visited [illegible] parents Mr. and Mrs. J. Cavanaugh Sunday.

Dr. and Mrs. H. O. Delaney of [illegible] visited friends in Ivesdale Sunday.

John Nolan returned Saturday from Cherryvale, Ind.

Miss Margaret Carty, Helen Tracy and Cecelia Dixon returned to St. [illegible] Sunday.

Joe Nolan of Chicago passed the week-end with his parents, Mr. and Mrs. John Nolan.

Mr. and Mrs. J. A. Fallon, Mrs. H. [illegible] Sr. M. Ceralline and Miss Bernadine McGrath of Champaign visited [illegible] Saturday.

MOWEAQUA HOTEL COMPANY ELECTION

The President Is J. T. Haslam.

Moweaqua, Nov. 20—On Tuesday evening the Moweaqua Hotel Company met and held their annual election which resulted as follows:

Directors—[illegible] Spalding, J. C. Foster, [illegible] Stewart, E. W. Snyder and J. T. Haslam.

Officers—President, T. T. Haslam; secretary-treasurer, E. W. Snyder.

HONORING BRIDAL PAIR

Mr. and Mrs. Appleby entertained Sunday in honor of the bridal pair, Mr. and Mrs. Cecil Jackson, Mr. and Mrs. Tom Jackson, Mr. and Mrs. Lockwood of Assumption and Mr. and Mrs. Merle Brewer of Taylorville were guests.

Mrs. Edna Sollars drove to Champaign Wednesday with Mrs. Smith Dill. They will hear the Japanese prima donna in Madam Butterfly. Miss Dale will attend teachers institute and they will be guests of Mrs. Gid Housh.

Mrs. Warren Pearson spent the first of the week with Mrs. Freeman Goodwin in Stonington.

The many friends of Miss Belle McHenry will be pleased to learn that she has been much improved in health for two or three weeks.

The condition of W. J. Corrington does not improve. Mr. and Mrs. Everett Corrington and family and Mr. and Mrs. Charles Corrington of Decatur were here Sunday.

Mrs. Harry Day went to Chicago Wednesday to visit her sister Mrs. C. P. Whiston.

J. C. Wilson was not so well on Tuesday. He is a patient at the Moweaqua Hospital.

Mrs. Oscar Frazee returned Tuesday from the State and National W. C. T. U. Conventions in Chicago. On her return she visited Miss [illegible] Frazee at Somonauk.

RESTAURANTS CHANGE HANDS

C[illegible] Haggard, who sold his interest in the restaurant to William [illegible] and George Goodwin, sold to Dan Tolly.

Omer Becker purchased the Simpson farm from Mrs. Mattie Humphrey.

RED CROSS MEETING

On Thursday evening at the First National bank the annual Red Cross election will be held. Everybody is invited to membership.

Mrs. Clayton Humphrey was hostess to the Shelby [illegible] club Tuesday afternoon. A delightful afternoon was spent. Mrs. Henry [illegible] of Stonington was an out of town member present.

Mrs. Eliza McGee is quite sick and her daughter, Mrs. Granville Slatten of Taylorville is with her.

Donald Drew is sick. An epidemic of colds and fever is in the air.

Dr. C. M. Jack of Decatur was here professionally Tuesday.

Miss Kathryn Kyser of Decatur and Macon County hospital was here Tuesday.

Mrs. Phoebe Jacobs has returned from a month's visit with Mr. and Mrs. Ora Jacobs at Chicago Heights. She was accompanied home by her son.

PUBLIC NOT PARTY POLITICS IS ADVICE

Chicago, Nov. 20—Women were urged to devote themselves to "public policy politics" as opposed to party politics in an address by Mrs. Lottie Holman O'Neill of Downers Grove, Ill., member of the Illinois legislature.

REELECT BARRETT FARM CO-OP HEAD

Oklahoma City, Okla., Nov. 20—Charles S. Barrett of Union City, Ga., was re-elected national president of the Farmers' Educational and Co-Operative Union Wednesday by a two to one vote over George D. Baker of Des Moines.

"Gets-It" Removes Corns Quickly

Give Your Corns the Laugh

One touch of "Gets-It" puts corn or callous pain to sleep forever. Two or three drops applied to corn or callus soon shrivel them into a loose piece of dead tissue that can easily be peeled off with finger. There is no danger, no bother, no gar[illegible] work—nothing [illegible] sure and pleasing relief. "Gets-It" does not [illegible]. Your satisfaction absolutely guaranteed. Costs but a trifle. E. Lawrence & Co., Chicago.

"Gets-It" is sold in this city by the Quaker Drug Co., Bell Drug Co., West's Lincoln Square Drug Store.

GETTING UP NIGHTS

Is One of Nature's Danger Signals. A Healthy Bladder Does Not Act at Night

[illegible]

Red, Watery Eyes

You will be astonished at the quick results from simple camphor, witch hazel, hydrastis, etc., as mixed in Lavoptik eye wash. One small bottle Lavoptik helps any case sore, red or watery eyes. Eye cup free. Decatur Drug Co.

DIZZY?
You need a Laxative
Breath Bad?
Stomach Sour?
Clean your Bowels

Cascarets 10¢

THEY WORK WHILE YOU SLEEP

For Constipation, Biliousness, Headache

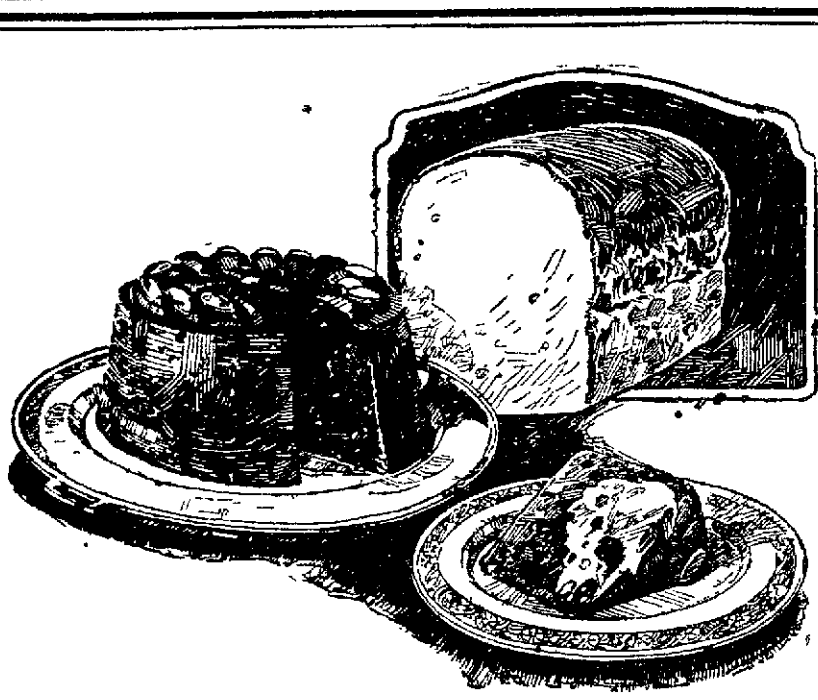

The Body Must Have Nitrogen

THE body requires nitrogen to build up muscular tissues and firm flesh, and this nitrogen is found in abundance in the protein content of the food you eat. In good bread—HOLSUM Bread—you'll find a large supply.

Why, a pound of HOLSUM contains 59% of all the portein your body needs daily. Besides that, it contains 38% of the energy-building carbohydrates and 72% of the minerals, or inorganic salts.

It's really remarkable how much essential nourishment there is in a loaf of HOLSUM. It's to your greatest advantage to serve more HOLSUM—for few folks eat enough of it. But, when you buy bread, remember that there are several grades and be sure you specify HOLSUM by name.

Try this delicious HOLSUM dessert:

Mock Plum Pudding

One quart of sweet milk, 5 slices of HOLSUM thickly buttered, ½ cup sugar, ¾ cup seeded raisins, 2 eggs beaten light, a few grains of salt, 1 teaspoon cinnamon, one-half teaspoon nutmeg. Soak bread and fruit in milk two hours. Add other ingredients, bake two hours in slow oven; serve with hard sauce.

CONKLIN'S

There's a Difference in Bread

HOLSUM

Regular \$1.50 Values In
Outing Flannel Gowns \$1
—They're extra heavy, beautifully made, long sleeve gowns such as all reliable stores sell for \$1.50 or more. Anniversary price \$1

THE STORE THAT MAKES THE PRICE
H.S. GEBHART Co.
GREATER DECATUR'S GREATEST STORE

Women's Fine Mercerized
Knit Pettibloomers \$1
—Women's warmth without-weight jersey knitted petti-bloomers, highly mercerized, all colors, extra special values, at \$1

Friday and Saturday Will Be Two of The Banner Bargain Days of

GEBHART'S 28th Anniversary Sale

In The Gebhart 28th Anniversary

Sale of COATS

Hundreds of Fur Trimmed Garments At Enormous Savings

—Additional special purchases just in by express greatly enlarge the selection for Friday and Saturday. It's a real sale of quality merchandise from leading manufacturers.

\$25 To \$30 COATS — \$20
—More than a hundred coats in this group, most of them fur collar. Charming styles carefully tailored, of cut chinchillas, all wool velours, downy-wool and Bolivia fabrics. Sizes 16 to 44. At \$20.

\$35 To \$40 COATS — \$25
—New things, many of these just unboxed, luxurious styles, unrivaled values. Coats of fine Bolivia, cut chinchilla, velverette, downy-wool with collars of wolf, Thibetine, Mouflon, Opossum.

\$45 To \$50 COATS — \$35
—Coats out of foremost makers' high cost lines. High lustre Bolivias, imported downy-wools, imported Chinchillas, with beautiful collars of Russian Wolf and other furs, some with cuffs. All at \$35.

\$60 To \$75 COATS — \$50
—Coats, kerami, Gerona, Chamoisuede and high lustre Bolivia coatings with the fox, beaver, squirrel and muskrat collars and cuffs, all silk crepe lined. Values up to \$75, on sale at just \$50.

28th Anniversary Bargains in Draperies

\$1 Cretonnes, 59c
—High grade drapery cretonnes in all colors and designs 36-in. width, \$1 value, yard. 59c

25c Marquisette, 17c
—36-in. beautiful white drapery marquisette, 1000 yards to go. 25c value, at a yard 17c

\$2.00 Ruffled Dotted Marquisette Curtains \$1.39
—Crisp new curtains of ruffled dotted marquisette, 2¼ yards long—a pair \$1.39

50c Curtain Nets, 23c
—Excellent quality Sunshine curtain nets, 40 inches wide. Regular 50c quality, yard 23c

75c Madras Cloth, 47c
—Yard wide Madras Cloth, green, rose, brown and mixed colors. Fine for overdrapes 47c

Art Needlework Specials

Stamped Pillow Cases.
—42 inch stamped cases, hemstitched, scalloped, a pair \$1.50

Dresser Scarfs, 50c
—Pretty 18x45 lace trimmed scarfs, in blue and rose, special 50c

Stamped Gowns, \$1.19
—Exquisitely patterned stamped nightgowns, 36 to 42 \$1.19

Dresser Scarfs, \$1
—Lace trimmed scarfs, in tan, blue, rose, yellow, very special, each \$1

Sanitas Sets, \$1.50
—Five and thirteen-piece Table Sets, in pretty designs, special set \$1.50

We're Selling A World Of This
Bobolink Silk Hose \$1.25
—Women detect its excellence at a glance. They are delighted with its fine appearance, its superior wear resistance and the immense color range.
—BOBOLINK IS GUARANTEED, a new pair if they do not satisfy. You're the judge.

Here Are The New BEACON Velour Blankets At \$6.75
—These are 66x80 block blankets having the appearance and richness of real plush. They're just brought out by the Beacon mills, extra heavy and warm, for comforter use [illegible] each \$6.75

\$7 Bolster Sets \$3.95
—81x90 krinkled bolster sets in pink or blue—a set. \$3.95

Lace Trimmed Cases \$1 Pr
—100 doz. lace trimmed cases, new designs, \$1.50 vals, pair \$1

Cross Stitch Batts \$1.39
—72x90 cross-stitch batts sewed both ways \$1.75 val \$1.39

36-in Outing Flannel 25c
—50 pieces light and dark 36 inch outing flannels, yard 25c

12-Ft. Print Linoleum \$1
—12-ft print cork linoleum, many designs—\$1.25 value, square yard \$1

\$4 Axminster Rugs \$2.95
—27x54 all-wool Axminster rugs, choice patterns, each \$2.95

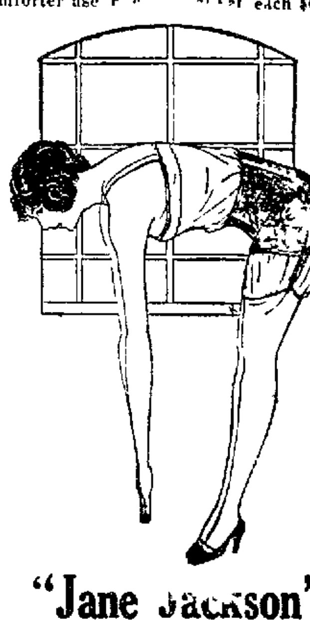

"Jane Jackson"
A Wonderful New
Reducing Girdle \$7.95
—It's a high grade rubber girdle that gives you real results.
—It is a PINK GIRDLE.
—It will NOT TEAR. If it does within an unreasonable time you get a new girdle without cost.
—"JANE JACKSON" is one of the biggest selling girdles in America. There is non better. And its price is only \$7.95.
We also carry the famous Madam X Reducing Girdle, in all the various styles.

You'll Find Style As Well As Real Comfort and Long Wear in These Highly Specialized
Arch Support Oxfords

\$4.95 Pr

-Hundreds of Decatur women wear and recommend them to their friends
—Made over a special combination instep with arch of special design. Shown in black and brown kid leathers with military heels. They're truly remarkable special values, \$4.95 pair.

NEWSPAPERARCHIVE®

OFFICERS RETURN EMPTY HANDED

Sam Young Beats Extradition to Taylorville.

[illegible]

FARM OF 200 ACRES IS SOLD

[illegible]

Pyramid Rids You of Piles

A box or two of Pyramid Pile Suppositories has enabled so many others to recover, many saved from operations, it is needless for you to suffer the pain, strain, soreness, itching and bleeding of protruding piles. Step into any drug store and get a 60-cent box today. Relief is sure.

Yellow Cab

One or Two Passengers to Same Address

50c

ANYWHERE IN CITY LIMITS

MAIN 632—642

You Are Insured.

LOUIS BURSTEIN'S OVERFLOW BARGAINS

ALL BOY'S 2-PANT SUITS

MUST PRODUCE CASH

$10.00 Boys' 2-pant suits $5.85

$12.50 Boys' 2-pant suits $6.85

$15.00 Boys' 2-pant suits $7.85

UNDERWEAR

Men's fleece lined and ribbed shirts and drawers, very special per garment 79c

Men's ribbed Union Suits, all sizes, sale price 98c

Men's heavy fleeced lined Union Suits, reduced to $1.39

Men's $4.00 wool and cotton union suits, now $2.45

$6.00 all-wool and silk men's union suits, E. & W. make, very fine tailoring, a suit that fits perfectly, now $3.95

$6.50 Men's 100% pure wool Unionsuits, reduced to $3.95

MITTENS

$1.50 leather mittens 69c

$1.75 Horsehide Mittens 95c

Corn Huskers MITTS 11c Pair

$2.00 Heavy Work SWEATERS 98c

SWEATERS

$3.50 Wool and cotton Sweaters, red, brown and blue $1.98

$4.50 Wool sport coats with 4 pockets $2.45

$7.50 all-wool, heavy shaker knit Sweaters, blue, brown, red, white etc. $4.95

$1.00 Blue Or Gray Chambray Work Shirts Full cut, extra well made, 69c

MEN'S HOSE

25c Men's Lisle Hose, pair 13c

Bear Brand Silk Hose 39c

50c men's heavy wool hose, now 29c

50c wool and cotton work hose 19c

LOUIS BURSTEIN ROCKS DECATUR

I Am In A Pinch

You all know that the fall season has been too warm to dispose of winter merchandise. The consequences are that I am overstocked with winter goods right at the beginning of the season when you need it most. The banker wants his money, the manufacturer wants his money and I am in difficulties to meet my own obligations. That's why I am in a pinch and need money, therefore, I am forced to turn over my entire regular stock for what it will bring.

It is at your mercy until I raise the necessary funds to meet my obligations. Everything is priced at prices you can't refuse. I am sorry for myself but glad for you.

Prices dynamited in the most terrific price explosion that ever rocked Decatur. Values and everything else forgotten in face of this one great fact: I MUST HAVE CASH.

Signed, Louis Burstein.

$1.50 Men's and Boy's Caps, odd lot 29c

$2 Wool Mufflers 98c

John B. Stetson Hats Formerly Priced at $7.00 and $8.00, now, $5.85

Ide Brand LINEN COLLARS 5c

10c Men's White HANDKERCHIEFS 4c

20c Men's HOSE 8c

75c Men's Heavy Wool DRESS HOSE all colors, now, pair 39c

My Greatest Money Raising Sale Starts Tomorrow (Friday) 8:30 a. m.

Sheepskin Coats & Vests

$9.00 Sheepskin Coats $7.95

$12.50 Sheepskin Coats, length 36 inches, 4 pockets, leather trimmed, a real value at $8.85

$15.00 Sheepskin Coats, selected water-proof moleskin top, lamb lined, 4 pockets, reduced to $9.85

$15.00 genuine hosehide leather vests, soft and pliable, with sleeves, reduced to . $9.45

$18.50 leather vests for dress wear, mackinaw lined, coltskin top, now $11.95

OVERALLS

$1.65 heavy, blue, well made 2:20 weight overalls and jackets, Garment $1.29

Burlington Special, Fink's Detroit and Carhart Overalls and Jackets, the most durable overalls on the market today, go at $1.89

Flannel Shirts

$3.00 Flannel Shirts $1.95

$4.00 Flannel Shirts $2.45

$4.50 Flannel Shirts $2.95

$5.00 All-wool Shirts, plaids and solid colors $3.95

$2.00 Khaki Flannel Shirts, army style with 2 pockets 98c

Dress Shirts

$1.50 Dress Shirts, neckband style, choice 79c

Silk stripe madras shirts, Arrow and E. & W. make $1.69

$2.50 young men's shirts, newest patterns, collar attached style in checks, stripes and solid colors, reduced to $1.39

$6.50 Silk Shirts $3.95

$7.50 Silk Shirts $4.95

WORK & DRESS PANTS

$3.00 Work and Dress Pants $1.95

$5.00 Dress Pants $2.95

$6.50 Dress Pants $3.95

$7.50 Dress Pants, checks etc., all wool $4.95

$5.00 Heavy Corduroy pants or breeches $3.45

$3.50 heavy moleskin pants $2.45

Khaki and Pin Check pants $1.19

Fall & Winter Suits Must Bring Cash

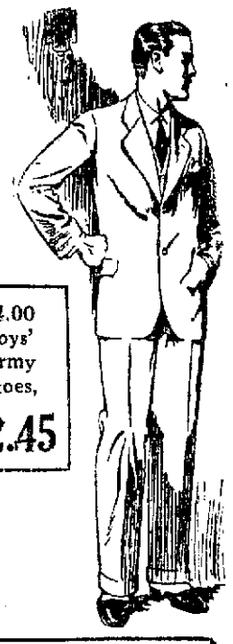

$4.00 Boys' Army Shoes, $2.45

$25.00 and $27.50 Men's and Young Men's SUITS In cashmere and worsteds, all the new patterns and styles, $13.85

$30.00 and $32.50 Young Men's and Men's SUITS Very snappy models in all wool fabrics in checks, stripes and mixtures. Exceptional values at, $16.85

$35.00 and $37.50 Young Men's and Men's 2-PANT SUITS New models, just arrived this week, some with 2 pair pants, sale price, $22.85

$40.00 and $45.00 Men's Hand Tailored 2-PANT SUITS Made by America's foremost tailors, hand tailored, all wool fabrics, all styles, most have 2 pair pants, Our finest quality, sale price $27.85

$2.50 Broadcloth Shirts, White and Grey $1.69

Amazing Low Prices On Men's Footwear

$5.00 Men's Dress Shoes $1.95

$6.50 Men's dress shoes and oxfords, less than half price, now $2.95

$8.00 Crawford's Shoes, and Oxfords, one lot at $3.95

$8.50 Crawford's Shoes and Oxfords, one lot at $4.65

$6.50 Men's Vici Kid Shoes and Oxfords, black or brown, go at $3.95

$6.50 Peter's Diamond brand shoes and oxfords, soft toes, hard toes, and the new style collegian toes, reduced to $3.95

$7.50 Men's shoes and oxfords, now $4.85

WORK SHOES

Solid leather Elkhide shoes $1.89

$5.00 Men's heavy, solid leather work shoes $2.95

$3.50 plain toe work shoes, rubber heels, the famous Peter's brand $2.65

ARMY SHOES $5.00 Genuine Army Shoes, famous Munson last $3.45

OVERSHOES

One buckle, rubber overshoes, heavy quality $1.89

4 buckle Ball band rubber overshoes, double soles $3.65

$6.00 Ball band rubber boots, now $3.95

Men's and Boys HATS —AND— CAPS

$5.00 Men's hats, the season's best styles, all colors and sizes $2.95

$3.50 men's hats, only one lot, nearly every size $1.45

$1.50 Dress Caps 95c

$2.00 Dress Caps $1.45

$1:50 Men's heavy Corduroy Ear Flap Caps 98c

Before the Cold Weather Starts, Comes My Slashing Reductions On All Warm OVERCOATS

$20 and $22.50 O'COATS $12.85

$25 and $27.50 O'COATS $16.85

$30 and $32.50 O'COATS $19.85

Men's $25.00 Gaberdine and Whipcord Top Coats Water-proof, close out price. $16.95

$45 and $50 O'COATS Hand tailored, all wool materials, collegian models, reduced to $27.85

$3.00 Boys' Slip-Over SWEATERS $1.69

Jersey Gloves 19c

Red and Blue Handkerchiefs Large size 8c

$1.50 Women's pure SILK HOSE Brown only .. 69c

Boys' KNEE PANTS 69c

Genuine Rockford SOX 13c

LOOK FOR THE BIG SIGNS--OPEN EVENINGS

LOUIS BURSTEIN

451 NORTH WATER STREET

NEWSPAPERARCHIVE®

ILLINOIS CORN IN FAIR CONDITION

58 Pct. Fully Matured Before Frost.

Springfield, Nov. 20—(P)—When the frost struck Illinois corn fields this year, [illegible] per cent of the crop had already fully matured, 29 per cent was in the dough or hard stage and about [illegible] percent in the milk or fodder stage, according to the report issued here today by A. J. Surratt, federal agricultural statistician.

"Farm work is well caught up and progressing rapidly," the report said. "Plowing was slowed up to some extent until the advent of [illegible], but this work now is up to average or better. Practically all late crops secured except corn and cotton. Husking is now general. Cotton crop favorable though not quite up to previous high expectations. Picking and ginning is well advanced. Fall sown grains greatly improved by the needed rains and are looking good. Fall pastures are greening up again.

CORN YIELDS VARY.

"Corn yields vary due to uneven conditions with a prospect of 33 bushels per acre, or below average. Not [illegible] soft corn, but considerable chaffy, seed corn supply ranges from sufficient to a surplus. Supply of huskers ample as a rule, although a shortage reported in a few localities.

"Less cattle and more sheep are reported on feed than a year ago. Hog numbers on farms considerably reduced from a year ago, with the attractive price of corn working to hold up the market movement with consequent further decrease in farm numbers."

Dry [illegible] weather with occasional frosty nights marked the first half of the month, with beneficial rains quite generally reported towards the close of the period according to the report.

BLACK HORSE TROOP AT BIG HORSE SHOW

St. Louis, Nov. 20—Among the exhibits at the St. Louis horse show this week will be the famous black horse troop of the United States cavalry of Fort Sheridan, Ill. Otto Lehmann, Chicago, was the first exhibitor on the ground, bringing with him Field Marshal, his favorite horse, named for Marshall Field, grandson of the founder of the Chicago store of that name. Other exhibitors of national repute are expected to arrive today and Friday.

REO COMPANY SHOWS NEW MODEL

"Twentieth Anniversary Sedan" New Closed Car.

A new model closed car, the "Twentieth Anniversary Sedan," to sell at the same price as the open touring model is now on display at the Reo Motor Sales Co., show rooms. The salesrooms will be kept open evenings during the week to display the new model.

The new car will sell at $1,595, the same price as the open model and in all specifications is the same as the open model. It is a four door car, five passenger and is beautifully equipped and appointed. The Reo company recently celebrated its twentieth anniversary and in celebration is announcing the new model at the low price.

FIVE PERISH IN EASTERN BLAZE

Plymouth, Pa., Nov. 20—Five lives comprised the toll of a fire which destroyed seven frame buildings in the business section here today. The dead are Mrs. Martin Sherako, her niece, Emily Petroski, 11, and three unidentified boarders in the Sherako hotel.

Another boarder, Edward Alexton, was taken to a hospital at Wilkes-barre in a serious condition.

PURNELL APPEAL TO SUPREME COURT

Chicago, Nov. 20 — The House of David, of Benton Harbor, Mich., and Benjamin Purnell, its head, Wednesday carried their appeal in the Hansell case to the supreme court of the United States.

ZR-3 TO GET ITS NAME ON NOV. 24

Washington, Nov. 20—The flight of the ZR-3 from Lakehurst to Washington for christening was set by the navy department for Nov. 24.

APPLY FOR FEDERAL BONUS BY JAN. 1

Blanks May Be Secured At 316 North Main Street.

All ex-service men can receive application blanks for federal bonus at 316 North Main street, third floor. It is earnestly requested by the Adjutant General of the United States army that all applications be made by Jan. 1, 1925.

At the same place applications may be filed for openings in the United States army for infantry, cavalry and medical corps, 8th Corps Area, in Texas and for infantry and field artillery in Wyoming.

TRAIN KNOCKS MAN INTO RIVER-DROWNS

Cairo, Ill., Nov. 20.—Jacob Graham, 60, a watchman on the Illinois Central railroad here, was drowned late Wednesday when he was struck by an open door of a refrigerator car in a freight train and knocked into the Ohio river.

CORNS

Lift Off—No Pain!

Doesn't hurt one bit! Drop a little "Freezone" on an aching corn, instantly that corn stops hurting, then shortly you lift it right off with fingers.

Your druggist sells a tiny bottle of "Freezone" for a few cents, sufficient to remove every hard corn, soft corn, or corn between the toes, and the foot calluses, without soreness or irritation.

Dr. L. R. Grigsby

SAVE ONE-THIRD ON THE COST OF DENTAL SERVICE

Have your teeth put in proper condition HERE, before cold weather comes. Do not suffer with toothache and neuralgia for another winter. Best materials used. Pain relieving and up-to-date methods in every operation.

Business Is Good

Honest publicity and a sincere aim to keep our standards the highest have built our ever increasing practice.

In the year of 1923 more than 2,600 patients received dental service at this office. So far year (1924) over 3,200 people have been patients here. An increase of almost 25%.

Gold Crowns, $8.00 value	$6.00
Gold Crowns, $10.00 value	$8.00
Porcelain Crowns, $10.00 value	$7.00
Amalgam Fillings, up from	$1.50
Bridge Work, per tooth, up from	$6.00
Teeth Cleaned	$2.00
Extraction	$1.00

PLATEWORK

$12.50, $15, $17.50, $20 Per Plate

WE also operate our own Dental Laboratory and are able to make plates and bridges complete in one day for out of town patients—Write or phone for appointment.

FREE GOLD CROWN

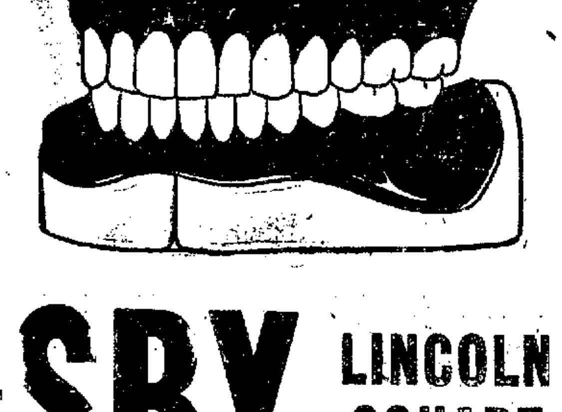

Order a full upper and lower plates now and get a 24k gold crown put on your plate without extra cost. (This offer expires Dec. 1.)

GRIGSBY DENTISTS

LINCOLN SQUARE

204-5-8 Bachrach Bldg. Phone Main 2054

Up to $25 Coats, $15

Women's, Misses' and Children's Fur Trimmed Coats, all sizes, regular $25 to $30 values, sale price $15

Decatur's Busy Store — Always the Lowest Price
Stewart Dry Goods Co. Inc
227-235 N. Water St. Decatur, Ill.
Stewart Satisfaction in Every Purchase—Which Means Your Satisfaction or Your Money Back.

Up to $45 Coats, $25

Women's and Misses' Fur Trimmed coats, newest styles, guaranteed materials, regular $35 to $45 values, all sizes, sale price $25

Friday and Saturday The Season's Greatest COAT SALE

$100 to $125 Fur Trimmed Coats $69

A Special Purchase of Luxurious Fur Trimmed Coats, actually regular $100 to $125 values go on sale Friday and Saturday. Included in this sale are also all finest Fur Trimmed Coats in our store, all the latest and smartest fashions handsomely trimmed with real Beaver, Natural and Dyed Squirrel, Platinum Wolf, and other luxurious Furs. Coats of all the newest and finest materials, workmanship excellent. Absolutely the highest grade merchandise you have ever seen at the regular prices, $100 to $125. All sizes for women and misses. Remember in this great sale also are included all our regular stock coats priced all this season from $100 to $125. Sale price, choice $69

All our regular $50 to $55 Fur Trimmed Coats, Sale Price $39

All our regular $75 to $79 Fur Trimmed Coats Sale Price $49

All our regular $85 to $95 Fur Trimmed Coats Sale Price $59

Women's $3.00 Walking Oxfords

Soft black kid, military rubber heel sale price a pair, $1.95 a pair

Women's brown or black kid or calf lace boots, military heels, values to $7.00, sale price a pair $2.95

Assorted lot Women's strap slippers and oxfords, all style heels, values to $7.00, sale price $2.95

Women's black or brown suede dress slippers, with Spanish heel, values to $6.50, sale price $3.95

BIG VALUES

Our Shoe Department was crowded all day yesterday, with the thrifty women of Decatur and vicinity who took advantage of our great $8,000 special purchase shoe sale. Many other items listed for Friday and Saturday selling.

Children's Footwear

Misses' and Children's Brown Calf Stitch-downs, all sizes 6 to 2, sale price .... $1.69 a pair

Misses' and Children's Brown Calf Lace shoes, sizes 8½ to 2, values to $3.00 sale price $1.95 a pair

Infant's Patent Lace shoes, brown top, sizes 5 to 8, sale price .... $1.79 a pair

Growing Girls' Brown Calf Lace shoes, 2½ to 6, sale price a pair $2.95 a pair

Infant's Champaign Kid Button, sizes 4 to 8, $2.50 values, sale price $1.95 a pair

Misses' and Children's Patent Leather Lace shoes as pictured, red or champaign tops, sizes 2½ to 2, $4 values, sale price, $2.95 a pair

Growing Girls' Patent Lace shoes, welt soles and $4.95 a pair

Misses' Patent Lace shoes, with Dull Leather Top and Patent Cuff, rubber heel, sale price $3.45 a pair

SHOE DEPARTMENT, MAIN FLOOR, REAR

Women's Fancy Strap SLIPPERS

$3.95 A Pair

Patent, leather, Satin, Tan Calf,

Velvet, Tan Calf, or Patent Opera Pumps, Spanish Heels, sale price $4.95 a pair

Women's "Hi-Arch" Brown or Black Kid Oxfords, military heels, at the pair $4.95

BIG VALUES

Dress Goods Bargains

$1.69 Black Satin Duchess $1.19

For Friday and Saturday selling yard wide all silk Satin Duchess Black only. November sale price a yard $1.19

$2.75 Eagles Canton Crepe $1.95

For Friday and Saturday we place on sale Eagles 40 inch silk Canton Crepes, black, blue, brown, regular price $2.75 November sale price $1.95

$2.50 Brocade Canton $1.95

Fo rFriday and Saturday we offer all our 36 inch Brocade Crepe Cantons, colors are black, brown, crystal, thrush, regular price $2.50, November sale price.. $1.95

$1.25 Corduroys 95c

For Friday and Saturday upwards of 25 pieces of yard wide Corduroys, colors are rose, fuchia, fawn, peacock, bluebird, and American Beauty, brown and navy, gray, a yard 95c

To Undersell All Competitors Friday We Offer These

Muslin — Regular 20c full bleached yard-wide muslin, a real soft finish good muslin to undersell all competition Friday at Stewart's, 9 Yds. $1

Sheeting — Genuine 9-4 Pepperell sheeting—full 81 inches wide, bleached or unbleached, regular price 69c a yard Friday to undersell all competition, sale price a yard, 45c

Batts — Five hundred full comfort size cotton batts, 72 by 90 good white sanitary cotton—regular price $1, to undersell all competition Friday, sale price each, 75c

Challies — 50 pieces of yard wide challies — lights and darks fine for comforts, regular price 25c a yard. Friday at Stewart's, sale price a yard, 15c

Toweling — Upwards of 25 pieces of bleached and unbleached Stevens all linen crash regular price 25c a yard to undersell all competition sale price a yard, 18c

Sheets — Fifty dozen full bleached seamless, sheets 81 by 90 worth regularly $1.69 Friday at Stewart's two sheets to a customer, sale price each 99c

Ruffled Curtains — Beautiful ruffled barred marquisette curtains — also ruffled scrim curtains—regular price $1.25 a pair, Friday a pair, 85c

Gold Seal Congol'm — Genuine Gold Seal Congoleum 9 feet wide, beautiful new tile patterns, regular price $1 a yard, Friday sale price a yard, 69c

Gold Seal Congoleum Rugs — Genuine Gold Seal Congoleum rugs with beautiful borders, 9 by 12, regular price $15, Friday at Stewart's sale price, $12.75

Aluminum — All our regular $1.50 and $1.75 aluminum tea-kettles, dish pans oval and oblong roasters, double boilers, etc. Friday at Stewart's, sale price, choice 93c

NewspaperARCHIVE® NewspaperARCHIVE®

AH! TASTELESS EPSOM SALTS

World's finest Physic now Pleasant as Lemonade

Epsonade Salts Tastes like LEMONADE

Pure Epsom Salts has no equal in medicine for constipation, biliousness, sick headache. Doctors and nurses depend upon it because no other laxative acts so perfectly, so harmlessly on the bowels. It never gripes or overacts.

"Epsonade Salts" is pure Epsom Salts made pleasant with fruit derivative salts—nothing else. It tastes like sparkling lemonade and costs only a few cents a package at any drug store. Try it! "Epsonade Salts" is guaranteed by the American Epsom Association.

Exasperating Cough At Night—How To End It

Many people do not realize that a persistent, annoying cough at night, which robs you of valuable sleep, not only makes you feel worn-out and useless during the day, but by weakening the system lays you open to dangerous infections.

Ordinary remedies often give little benefit. But there is a very simple treatment that usually stops the spells promptly and enables you to get your full 7 to 9 hours rest undisturbed often with the very first trial.

The treatment is based on a remarkable prescription known as Dr. King's New Discovery for Coughs. You simply take a teaspoonful at night before retiring, and hold it in your throat for 15 or 20 seconds before swallowing, without following with water. The prescription has a double action. It not only soothes and heals soreness and irritation, but it quickly loosens and removes the phlegm and congestion which are the direct cause of the cough. This usually stops the spells at once, and the whole trouble goes quickly.

The prescription contains no opiates or other harmful drugs. It simply helps Nature. For coughs, chest colds, hoarseness, sore throat, spasmodic croup and bronchitis. Very economical, as the dose is only one teaspoonful. For sale at all good druggists such as: Decatur Drug Co., Gardner Drug Co., I. N. Irwin Drug Co., Frankel Drug Co., Roth-Johnson Drug Co., Quaker Drug Co.

Ask for

DR. KING'S NEW DISCOVERY FOR COUGHS

COAL

BUY COAL NOW!

E. E. LILLY & SON

PHONE MAIN 1211

C. I. & W. STATIONS PRODUCE REVENUE

Oppose Closing of Pierson and Lintner.

BIG INCONVENIENCE

Grain Men Say It Will Delay Bills of Lading.

Because the C. I. & W. railroad has been paying out $1.04 for every dollar of revenue taken in over the line during the first nine months of the year, the road went before the Illinois Commerce Commission Wednesday with its petition for permission to close the stations at Pierson and at Lintner.

With Attorney Carl Wollenp of Decatur and Ben BeBoice of Springfield fighting the petition as representatives of agricultural, business and grain interests of the section around the two stations and with representatives of all of these interests testifying in opposition to the proposed action the hearing closed Wednesday afternoon with the understanding that the attorneys for the opposition would ask for a dismissal of the petition unless the C. I. & W. agrees to the introduction of certain records of the road which Wednesday it refused to produce on the grounds that they were unnecessary.

PRODUCE MUCH FREIGHT.

It was brought out in the company's records Wednesday that the freight revenue for the Pierson station was $12,364 and that the expense was $1,346. At Lintner the freight revenue was $3,395 and the expense $491.

Objections to the proposed closing were entered by representatives of a number of grain companies in the district.

Frank L. Evans of Decatur who owns an elevator at Lintner explained that if the station there were closed bills of lading would have to be arranged by mail and would be a day or two late in reaching the Decatur office. On shipments of Indianapolis or Louisville the shipments would reach their destination ahead of the bills, demurrage charges would accrue and there would also be delays in payments.

TELL INCONVENIENCE.

The Pierson Grain & Supply Co., La Place Shipping association and others told how it would be necessary, if the stations were closed, to get bills of lading and place orders for cars through Hammond, Atwood or La Place with the resulting delays and cost. The testimony of a Mr. Hood, an extensive shipper of paper straw that he would go out of his way with his shipments and of Mr. Shively of the Lintner Live Stock Shippers that his business would go to another line indicated the sentiment of most of the shippers to avoid the C. I. & W. if the action is permitted.

MORE EXPENSIVE.

S. H. Baker of Decatur, manager of the Pierson Grain & Supply Co., said that if the station at Pierson were closed he would have to have at least $8,000 additional capital to carry shipments on account of the delay in securing bills and papers and payments. He produced figures to show that his company had shipped 225,409 bushels of grain from Pierson in 1923 and that to Nov. 1, 1924, 203,541 bushels had been shipped with 13,000 bushels on hand, 8,000 bought for December delivery and the prospect of 25,000 more with corn at a dollar.

Employes and officials of the railroad identified certain records to show the loss in the company's revenue over its whole line that, it claims, justifies the closing of these stations and perhaps others. Another petition is pending to close the stations at Osbornville, Garrett and Murdock.

LOW COST OPERATION.

To show the low cost of operating the Lintner station, Alonzo Adams, agent at that station was placed on the stand. He testified that he received $40 a month and had taken over the station after it had been closed for two months and had attempted to build up the revenue from that station with some success. It was learned that besides his duties as station agent, Mr. Adams is telegraph operator, owner of a general store, manager for the Evans elevator, coal dealer, buyer, postmaster, express agent and ditch commissioner at Lintner. He produced figures showing that the gross receipts for his station in 1923 had been $14,865 and that this year, to date, they were $13,796.

The case was heard before J. H. Matthews, assistant chief engineer of the commission.

PREMIER GASPARD, PORTUGAL, RESIGNS

Lisbon, Nov. 29—The government of Premier Gaspard resigned after parliament rejected a motion for a vote of confidence.

HUME BRAKEMAN INSTANTLY KILLED

Fell Between Cars of Moving Train.

Hume, Nov. 20 — Joe Spencer a brakeman on the Kansas-Sidell railroad was instantly killed Wednesday morning when he fell between cars while the train was running. He was about twenty-six years old and leaves a wife and four small children. He was a brother of Mrs. Tony Hautz. He with his family have lived in Hume about a year.

Mrs. Max Cohen entertained her Bridge club last Saturday afternoon. Several out-of-town guests were present.

The Eastern Stars initiated six candidates into their order Tuesday night.

The Parent-Teachers association met Tuesday night with fairly good attendance. Mrs. Harrold of Ridge Farm was the speaker for the evening. The girl's Glee club gave the music. Every one enjoyed the meeting very much.

Mrs. Clural Wilson of Indianapolis is visiting relatives in Hume.

Mrs. G. W. Stroh visited Mr. Stroh at St. Elizabeth hospital in Danville Monday and Tuesday.

Mrs. Lloyd Dodd of Decatur has been visiting her parents for several days.

EGYPTIAN SIRDAR IN SERIOUS SHAPE

Cairo, Egypt, Nov. 20—(AP)—Major-General Sir Lee Stack, the sirdar of the Egyptian army, who was wounded by assassins yesterday, passed a good night and there was some improvement noted but his condition this morning was still very serious.

CISCO.

Mrs. Swam returned from Indiana where she visited relatives.

Dan Hoover spent the week-end at Mt. Carmel.

W. Reed Barnhart and W. S. Armsworth were in Bloomington Friday.

Clarence Pollard and family spent Sunday at Forsyth.

E. Giesler and R. Sullivan returned Sunday from a business trip to Chicago.

Simon Gisinger and wife are in St. Louis visiting their daughter Mrs. Carver.

Mrs. Buffington of Decatur held school of instruction Tuesday for the O. E. S.

B. V. Raunebarger and sons, Ray and Ralph attended Consistory in Bloomington last week.

K. Burnette and family moved here from Champaign.

W. C. Simen of Oconee who has been visiting here returned to his home Friday.

Finest Engraved Christmas

CARDS

We are now showing our finest line of Engraved Christmas Cards. It's none too early to contemplate your needs. Our showing of Yuletide Greeting Cards in general is also the largest in Decatur.

C. A. Morrow Art Shop

112 East Prairie Street.

"WE FRAME PICTURES RIGHT"

Hope Chests Enchant Us Ever.

Resplendent Romances that gild history's faded pages, arouse in the hearts of each generation the same desire for possesion

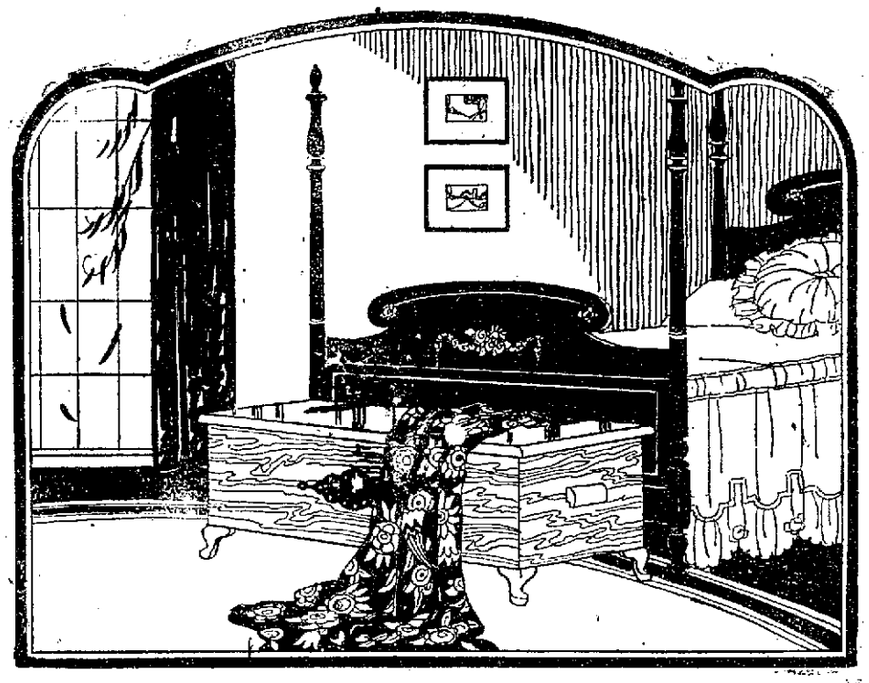

Life without a Touch of Romance Is Tragically Drab, Indeed.

"Not until my prince arrives," said the fairy princess when asked to open her treasure chest and reveal her "secrets".

THIS WONDERFUL CHEST OF FRAGRANT RED CEDAR OFFERED IN A SALE AT - - $19.85

Here's one of the most unusual announcements this store has ever made. A sale of beautiful, fragrant chests of Tennessee Red Cedar, wonderfully made at amazingly low prices—in fact superlative value is to be the chief feature of the sale. Every young woman in the city will want one, and should by all means have one. Many young men will give chests for gifts this Christmas. Here, then, is a real buying opportunity. Sale starts tomorrow—assortments are at their very best right now. Delay may prove disappointing.

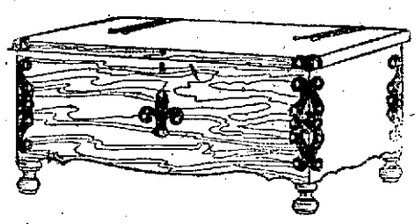

No. 307 A big handsome chest of solid red cedar. Note its graceful lines. Size 45 inches long, 19 inches wide and 20 inches deep, at **$24.65**

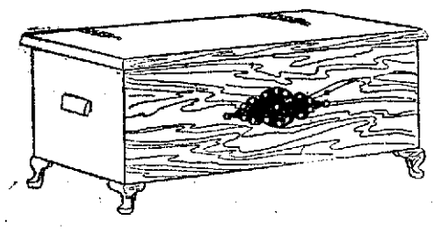

No. 308 All cedar, trimmed with copper bands and ornaments. 44 inches long, 18 inches wide and 17 inches deep **$19.85**

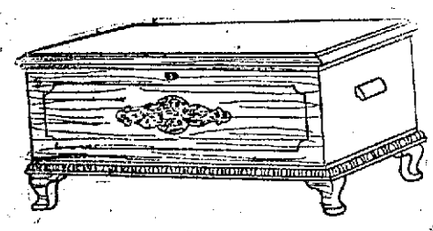

No. 8040 Quarter sawed gumwood chest with bottom of fragrant red cedar. Finished in walnut and has genuine walnut panel on front. Is it not an artistic chest? **$19.95**

Terms If You Wish

Frequently there are times when one does not feel that they can spare the money all at one time for the purchase of certain things. That is just the time when this store can render you a double service, and we are happy always for such an opportunity—perhaps right now, you would like one of these beautiful chests, yet feel that you do not have the surplus money, or with Christmas right upon us, feel that you will need your surplus funds for gift buying. Should this be the case, come to this sale, select the chest you want—merely pay the salesman $1.00 in cash at the time. The chest will then be delivered as you direct. The balance you may then pay in small amounts, either by the month or week—in sums as little as $1.00 a week.

Just Think Of It

These wonderful cedar chests in a great pre-holiday sale at even lower prices than you yourself perhaps would name if you were to do the pricing. Then, the further opportunity to purchase any of them on the deferred payments of

$1.00 down and $1.00 a Week

Of course they will sell rapidly. Therefore don't delay, but come at once. Turn opportunity to profit.

See Window Display

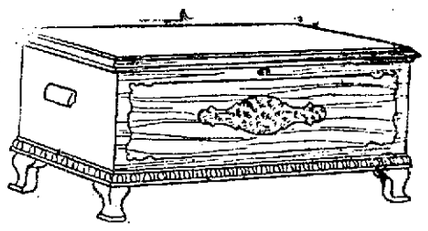

No. 4044 A genuine walnut chest, lined with Tennessee red cedar. Guaranteed to protect against moths **$34.85**

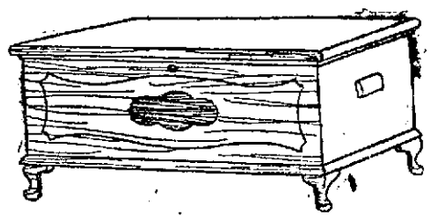

No. 301 Solid quarter sawed chest of gumwood, with bottom of red cedar. Walnut wax finish. Size 45 inches long, 19 inches wide and 20 inches high **$21.75**

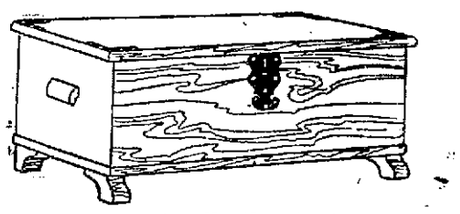

No. 100 An all cedar chest at a lower price than you would think possible. 36 inches long, at **$9.95**

"The greatest happiness we get out of life is through the service we render to others."

A. LEATH & CO.

Good Furniture For a Little Less.

COME OVER OUR HOUSE

"Fold up your tents of gloom and discouragement and life will spread over you a canopy of sunshine and happiness."

FRIDAY AND SATURDAY ONLY

Pancake Flour 5 pound package 48c	**Sugar** Pure Cane 10 pounds 77c
Temp. Pork & Beans 3 large cans 26c	**Oatmeal** Large Package 23c
Norway Sardines 1-8 size can, each 10c	**Corn** Nutwood, No. 2 cans, 3 cans 42c
Gunpowder Tea ½ pound package 42c	**Peaches or Apricots** PACKED IN SYRUP No. 2½ cans 3 cans 69c
Plum Pudding 1 pound can 23c	**Shredded Wheat** Per Package 10c

Wilson Grocery Company

BEST THE WORLD PROVIDES DIRECT TO YOU

Mgr. L. A. Wilson 1113 N. Water St. Gebhart Block

Open Tuesday and Thursday 'till 9 O'clock. Saturday, 10 o'clock.

NEWSPAPER ARCHIVE® NEWSPAPER ARCHIVE®

Section 2 | SOCIAL NEWS WANT ADS

DECATUR DAILY REVIEW

SPORTS NEWS FINANCIAL | Section 2

24 Pages Today—Two Sections | DECATUR, ILLINOIS, THURSDAY, NOVEMBER 20, 1924. | Pages 13—24

FURTHER HEARING ON RATES MONDAY

Shippers Notified of Proposed Advance.

A further hearing in the case of the proposal of carriers of the Western Trunk Line for a change in classification of six classes of freight and a raise in rate on the first four classes, is to be held in the Red Room of the Hotel La Salle in Chicago next Monday at which shippers of the territory affected will be given another chance to enter opposition to the change before the case finally goes to the Interstate Commerce Commission for hearing.

M. J. Brion, traffic manager of the Association of Commerce has mailed notification to all Decatur shippers of the proposed raise and of the hearing and has advised that local shippers or receivers of freight will be accorded a hearing at the meeting and that the traffic bureau will also be present to represent Decatur interests.

Traffic managers of Decatur manufacturing concerns have been active, with Mr. Brion, in fighting the proposal and last week attended a conference of more than 600 shippers' representatives in Chicago which appointed a committee to represent shipper interests in the case.

GREAT CROWD AT MORAN BUILDING

Two Policemen Direct Traffic at Night.

The formal opening of the New Moran & Sons funeral home at Water and Eldorado streets closed Wednesday night, with the largest attendance of any night of the opening. Thousands of people visited the building and were shown through during the afternoon and evening. The building was filled as full as it could be and the people were packed in line as far south as the Avon theater.

Chief Davenport sent two officers to the corner of Eldorado and Water streets to handle the traffic, a courtesy that Moran & Sons highly appreciated. So dense was the crowd on the sidewalk that those leaving the building could not turn south through the traffic, but had to go north and cross over to the other side of the street.

Mrs. E. A. Hayes, organist at the chapel, gave a recital that was greatly enjoyed.

While the formal opening ended Wednesday night, those who were unable to attend will be welcome to visit the building at any time.

FIVE NEW MEMBERS IN MT. ZION UNIT

Officers Training School For County On Dec. 3.

Five new members of the Mt. Zion unit of the Macon County Home Bureau were reported at the meeting Tuesday which was held in the home of Mrs. Oscar Wilson near Mt. Zion. About thirty persons were present and there were ten guests. Mrs. A. L. Cantrell of the Riverside unit was present and demonstrated the use of wax in making gifts.

The officers of the county are looking forward to the officer's training school which is to be held Dec. 3, in Decatur. Miss Lucile Allen who is new to the county, never having held a school here, will be present from the University of Illinois. Miss Emma Sparks also will assist. Both of these specialists are assistant state leaders.

ALL DAY SCHOOL.

The school will be an all day affair. Miss Allen will train the vice chairmen who act as membership chairmen and help them to plan for the extension of the work. Miss Sparks will work with the chairmen. Miss Neva Woods will conduct a round table for the secretaries.

In the afternoon an advisory council will be held. The Home Bureau has been making good progress this fall, new members are coming in and there is added interest among the membership.

RUSH BUSINESS AT SCHOOL CLINIC

Various Afflictions Treated Wednesday Morning.

Business was rushing in the school clinic, Wednesday morning, and the school nurse was kept busy. Two cases of eye injury came up to be cared for. Elmer Keck came in with a badly swollen left eye. He had been to a wiener roast the night before and in some way a lighted match came in contact with the eye. It was in bad condition Wednesday morning, but there was no evidence that the eye ball was injured.

Another boy came in, having been hurt in a football game. His eye also was badly swollen. Bandaged and cleaned the boy was easier. These are a few examples of the early morning. Others included pupils with slight fever, some with bad colds, and pupils to be inspected before returning to school after an illness.

Hurt fingers, cuts and bruises are all common affairs in the day of a school nurse who has many children sent to her daily. When a child is sent in with a cold and fever, or with fever from any cause he is always sent home with the recommendation that he go to the family physician for treatment.

Some interesting charts are up in the school clinic. They show the improvement the pupils have made after having had adenoid trouble or tonsil trouble attended to. The advancement in the school work that follows is very noticeable.

JUDGE LINDSEY IS AGAIN ELECTED

Denver, Colo., Nov. 20—Judge Ben B. Lindsey, Denver's nationally known juvenile jurist, will retain the bench seat he has held for 23 years as the result of the Nov. 4 election.

This determined tonight when the count of mail votes was completed, giving Judge Lindsey, a majority of 1,0 votes over his Republican opponent. To this total tomorrow will be added 18 votes, granted Judge Lindsey by the election commission on tally errors.

RHEUMATISM LEAVES YOU FOREVER

So Says James H. Allen, Who Drove Out Rheumatic Poisons After Being Crippled for Years.

Mr. James H. Allen, of 26 Forbes St., Rochester, N. Y., suffered for years with rheumatism. Many times this terrible disease left him helpless and unable to work.

He finally decided, after years of ceaseless study, that no one can be free from rheumatism until the accumulated impurities, commonly called uric acid deposits, were dissolved in the joints and muscles and expelled from the body.

With this idea in mind he consulted physicians, made experiments and finally compounded a prescription that quickly and completely banished every sign and symptom of rheumatism from his system.

He freely gave his discovery, which he called Allenrhu, to others who took it, with what might be called marvelous success. After years of urging he decided to let sufferers everywhere know about his discovery through the newspapers.

"The blessed relief this marvelous prescription quickly gives has made for it thousands of friends," says Decatur Drug Co., Bell Drug Co., who have been appointed agents in your city. It is Mr. Allen's own discovery

300 Smart New All Wool Overcoats to Sell at $26.50

Newest Coats!
Newest Styles!
Newest Colors!
Newest Fabrics!

High Grade! Well Tailored!

$26.50

All Styles! For Men of All Ages!

Raglan Overcoats
Ulsterette Overcoats
Ulster Overcoats
Box Effects
Plaid-Back Overcoats
Half-Belt Overcoats
Full Belt Overcoats
Fine-Feeling Overcoats
Big Sturdy Coats
All-Wool, Every One

STETSON Hats
KINGLY Shirts
DUOFOLD Underwear
TRAVELO Sweaters

Honest Construction—Expert Tailoring—All Wool Fabrics

THOUSANDS of Decatur men know Bachrachs wonderful $26.50 2-pants suits, they know their exceptional goodness by having given them the actual test of months of wear. They know them to be on a par with much higher priced suits.

Now we announce an Overcoat value that should attract every man in Central Illinois. Every man who needs an overcoat should see these wonderful coats at $26.50. If you have any thought of buying an overcoat this season, by all means make an early selection.

Rich, big, warm coats, many of hard faced goods in tan and grey overplaids; plain shades of heavy plaid back fabrics, genuine all wool chinchillas with plaid backs richly tailored with satin sleeves and yoke, and silk piped seams. Hundreds of the smartest new models suitable for men in all walks of life.

Bachrach $26.50 Overcoats

For Young Men of All Ages

—are carefully tailored.
—are made only of the better fabrics.
—are designed by the leading creators of clothing fashions.
—are exactingly finished in every detail.
—are made to wear and wear.
—are equal in appearance to the very best.

BACHRACHS

America's Smartest Clothes for Men and Younger Men.

OUR MONEY-BACK GUARANTEE ASSURES YOU OF COMPLETE SATISFACTION

NewspaperARCHIVE®
NewspaperARCHIVE®

SOCIAL NEWS

LONESOME PARTIES ARE DESCRIBED IN MAGAZINE ARTICLE

Article By Daisy Payne Young in Woman's Home Companion.

An interesting article entitled, "Lonesome Parties," written by Mrs. Daisy Payne Young of Dayton, O., who is now visiting her parents Mr. and Mrs. S. L. Payne, 936 North Union street, appears in the December issue of the Woman's Home Companion.

In this article Mrs. Young tells in a delightful manner of the personal column she conducts on the Dayton Herald, of which her husband is managing editor. The author tells of the parties she gives every two or three months for lonesome people of Dayton, the games that are played, how the financial difficulties are overcome and the romances which are started by persons attending these parties.

Mrs. Young tells of the first "lonesome" party she had and how it was attended by a bitter she received from a young woman who was especially lonesome. She also tells of the subsequent marriage of the girl who had written the letter to a lonesome young men who had attended the party.

The first affair was attended by sixty-nine persons and the last party was attended by more than 300 folk who were entertained by a professional game director.

Mrs. Young arrived in Decatur a couple of weeks ago to visit her parents until after Millikin Homecoming. She is a member of Delta Delta Delta sorority at the university.

* * *

Much interest is being taken by the members of the Shakespeare division of the Woman's club in the studying of Richard the Third. At the meeting of the division Wednesday afternoon in the club rooms all of act two of Richard the Third and the first scene of act three were studied. The division will finish act three at the next meeting.

In the Bible study, Mrs. Eugenie M. Bacon told of the Vatican manuscripts and stated that they were one of the oldest versions, having been discovered the middle of the fifteenth century.

* * *

Mr. and Mrs. Charles Walmsley, Mrs. Frank Baugher and Mrs. Milton Foreman returned Tuesday evening from Indianapolis where they attended the funeral services for Herman Watkins. They made the trip in the Walmsley car.

* * *

GUEST NIGHT AT COLLEGE CLUB

Guest night will be observed at the meeting of College club Monday evening, Nov. 24, at 8 o'clock in Kaerner Hall, with each member privileged to bring one guest (a man if so desired). All members of City Pan-Hellenic are extended a cordial invitation to attend. As it is impossible for each member of Pan-Hellenic to be given a personal invitation, the invitation is issued through the newspapers.

A joint recital will be given during the evening by Mrs. June Fisher Miller, reader, and Marthin Provensen, soloist.

* * *

A social for members of the T. P. A. and their families will be given in the Modern Woodman hall, 155½ West Main street, Saturday evening, Nov. 22. Music will be furnished by Lee Homebrook's orchestra.

* * *

In compliment to Miss Iva Lewis who will become the bride of Roy Kirkwood on Thanksgiving, Miss Helen Falkenroth entertained with a card party and shower in her home Wednesday evening. The color scheme of pink and white was carried out. A prize was given the winner of each table of cards and consolation prizes were awarded in the card play. Each girl wrote a hint for the bride-to-be and also a recipe. These were presented with the gifts by a little girl dressed in pink and white.

The dining room was decorated in pink and white crepe paper. Table decorations were of strips of pink and white and pink and white candles burned on the table. Carnations of the same color scheme and baby's breath were used. The ice cream and cake were in keeping with the color scheme.

On Friday evening of this week Mr. and Mrs. Harold Kirkwood, 155 West North street, will entertain with a miscellaneous shower honoring Miss Lewis and Mr. Kirkwood.

* * *

The W. N. W. club will meet Friday afternoon in the home of Mrs. Johnson, 2321 East Wood street.

* * *

The Home Economics club of the Millikin university will have charge of the luncheon to be served the faculty of the Millikin university, alumni and students of the school Saturday, Nov. 22, the luncheon to be served in the Westminster church. Serving will begin at 11 o'clock and continue until 1.

* * *

Mrs Newton Kellington, 1035 North Church street, entertained the Whileaway club in her home Wednesday afternoon. The time was passed in fancy work. In the contest, Mrs. Leon Maxon won first prize and second prize went to Mrs. Ralph Ward. Mrs. Maxon and Mrs. William Augustine were admitted as new members. Light refreshments were served. The next meeting will be with Mrs. Ralph Ward, 1730 North Graceland avenue, Dec. 8.

* * *

The Ladies' Auxiliary to the Spanish War Veterans will have a card party Friday, Nov. 21, at 8 o'clock in the G. A. R. hall. Both pinochle and five hundred will be played. The public is invited.

* * *

Mrs. H. V. Taylor, 752 West Decatur street, has issued invitations for a Mah Jongg party to be given Friday afternoon in her home in honor of Mrs. Walter Craycroft who is leaving in about a week for California to pass the winter. There will be five tables at play.

WRITES STORY FOR MAGAZINE

MRS. DWIGHT YOUNG.

"DIAMOND DYE" IT A BEAUTIFUL COLOR

For home dyeing and tinting is guaranteed with Diamond Dyes. Just boil in cold water to tint' sorr, delicate shades, or boil to dye rich, permanent colors. Each 15-cent package contains directions so simple any woman can dye or tint linens, silks, ribbons, skirts, waists, dresses, coats, stockings, sweaters, draperies, coverings, hangings, everything new.

Buy "Diamond Dyes"—no other kind—and tell your druggist whether the material you wish to color is wool or silk, or whether it is linen, cotton, or mixed goods.

L. R. HAMMAN
TINNER ROOFER
GENERAL REPAIRING
SPOUTING
Main 3024 507-511 E. Prairie

SATURDAY LAST DAY FOR LINGERIE SHOP

All Remaining Stock Almost Given Away.

The Lingerie Shop closes permanently at nine o'clock Saturday night Every article that remains has been cut to a ridiculously low price for Friday and Saturday. Just look at these:

All remaining dresses at $13.95, regardless of cost. Not many left—so hurry if you want one.

All negligees $4.95. Many of our finest grades included.

And last, but not least, a big $1.00 sale which embraces every waist, sweater, skirt, petticoat, all underwear, Christmas novelties—in fact, everything in the shop, with the exception of the above dresses and negligees, goes at a dollar. Be here early Friday morning. This is the last call. The Lingerie Shop, 131 S. Water, Orlando Bldg.—Adv

S. S. C. C. ENTRANCE FEE TO BE RAISED

Comes After Membership Reaches 300.

Letters are being mailed to members of the South Side Country Club announcing the decision of the members at the meeting on Nov. 10 of increasing the membership from 250 to 300. The membership at present is filling rapidly and it is expected that at a special dinner meeting on Monday evening, Nov. 24, at the club the new membership limit will have been reached.

When the membership reaches 300 the president of the club has been instructed to call a special meeting of the members and increase the entrance fee from $50 to $100. This does not mean the annual dues but the entrance fee. This increase will come after the 300 membership limit is reached.

A lease has been made for twenty-one years with Mary E. Montgomery for fifty acres adjoining the club for the extension of the golf course.

Reservations for the dinner on Nov. 24 must be in by 8 o'clock Monday morning. Nov. 24, to H. H. Reynolds, M. 802, or County 987 R. 12.

Church Notes

Give Surprise.

Forty-two members of the Third United Brethren church, headed by their pastor, Rev. C. T. Todd and family, invaded the home of Rev. and Mrs. J. W. Boggess, 504 East Olive street, Tuesday evening, in the way of a surprise. The evening was spent in recitations, readings songs and short addresses by different ones of the company. A few years ago Mr. Boggess was pastor of that church.

Among those present were some who became members of the church during his pastorate, who spoke appreciatively of the fellowship at that time. One member was present who heard Mr. Boggess preach thirty-six years ago while he was then pastor of the First United Brethren church. The remainder of the evening was spent in a very pleasant social way. Rev. Mr. Todd made a short talk setting forth the purpose of the visit which was responded to by Mr. and Mrs. Boggess. Refreshments were served.

Many beautiful and valuable presents were left to perpetuate the memory of the delightful surprise.

Social Circle.

Mrs. Ella [illegible] was hostess to about twenty-five members of the Social Circle of the First Christian church Wednesday afternoon in her home on West Grand avenue. Mrs. Shelley, the president, presided during the business meeting. Provisions were arranged for five Thanksgiving baskets to be sent to needy families. Also names were drawn for the annual Christmas gift exchange at the next meeting.

The remainder of the afternoon was spent in games and contests and winners were Mrs. Dan McMahon and Mrs. Taylor. Mrs. Shelley was assisted in serving by Mrs. Taylor, Mrs. Will Shelley and Mrs. O. M. Ross. Mrs. Leland Smith will entertain the Circle at the next meeting.

The Missionary department of the Ladies' Society of the First Congregational church will meet Friday afternoon at 2:30 in the church. Mrs. Belle Pettee will be in charge of the lesson which will be "Where Japanese Women Have Succeeded."

The Review's Own Styles and Patterns

A SIMPLE APRON MODEL.

4883. Checked gingham is here shown with binding of white linen. This is also a good style for crepe, percale, unbleached muslin, and percale.

The Pattern is cut in 4 Sizes: Small, Medium, Large and Extra Large. A Medium size requires 2 yards of 36 inch material.

Pattern mailed to any address on receipt of 15c in silver or stamps.

Send 12c in silver or stamps for our UP-TO-DATE FALL & WINTER 1924-1925 BOOK OF FASHIONS. PICK U PORDER BLANK J:

ORDER BLANK

Fashion Dept., Daily Review,
Decatur, Ill.
Inclosed find $.....
Please send me the patterns listed below:

Pattern No.....Size.....No.....

Name .....

Street .....

City .....

State .....

PREPARES NEW MAP OF MACON COUNTY

Roads, Towns, Streams, R. R., to Be Shown.

Paul Oetzel, county superintendent of highways, is preparing a new road map of Macon county. The map is being drawn on a scale of one and a half inches to the mile. Great pains are being taken to make it an accurate road map, the most carefully drawn map that the county has ever had.

The state bond issue roads and the state aid roads will be drawn from the field notes of the surveyors. Other roads will be drawn from plats on record in the office of the county clerk some times a plat shows a certain road which does not exist at all. It has been abandoned and forgotten. The drawing of the township roads will be checked and corrected by highway commissioners, supervisors and others who have definite knowledge of the roads in their communities.

The towns, streams and railroad section lines and townships will be shown on this map as they have a direct bearing on roads.

The making of this map is a sizeable job, but it is one well worth doing. The field work has all been done and it is now a matter of drafting and checking It is expected that it will be completed in thirty days.

PERSONALS

Mrs. W. H. Ray and Mrs. Laura Punneo, 1503 North Water street, were called to St. Louis Tuesday to be with their sister, Mrs. Jack Carroll, whose death is expected at any hour.

CHRISTMAS PRESENTS
POWDER BOX

An unique powder box will hold attention for its smartness. Try this one. Take about three yards of ribbon and cover any plain box with a billowing skirt and on top perch an elegantly garbed doll, the colors chosen carefully for contrast.

Things to Know Before Baby Comes

YOU may learn the probable date of baby's birth. What you should have and what baby will need. These and many other *important things* are fully explained in a wonderful booklet sent free to all expectant mothers.

This booklet also tells when and how to use "Mother's Friend"—the much talked about rubbing preparation which relaxes the muscles and prepares the way for a *comfortable* period during *expectancy* and for a more natural delivery at *child-birth*. "I think 'Mother's Friend' saved my life," wrote one enthusiastic mother. "I was sick not over fifteen minutes," declared another. You will find these signed letters and many more, in the booklet which you will receive.

"Mother's Friend" has been used by three generations of expectant mothers. Get a bottle today and *experience* the wonderful effect "Mother's Friend" will give you!

FREE BOOKLET

Write Bradfield Regulator Co., Dept. U-6, Atlanta, Ga., for free booklet (sent in plain envelope.) Directions for using "Mother's Friend" will be found with each bottle. "Mother's Friend" is sold by all drug stores.

Quickly Drives Out All Rheumatic Poison

The first day you take Rheuma, the doctor's remedy that is selling so rapidly, you'll realize that when Rheuma goes in uric acid goes out.

It matters not whether you are tortured with pain, crippled with swollen joints or distressed with occasional twinges. Rheuma is guaranteed to end your rheumatic trouble or money back.

Rheuma is just as effective in cases of lumbago, sciatica, arthritis and chronic neuralgia.

Rheumatism is a dangerous disease. It often affects the heart and causes death. If you have it in the slightest degree get a bottle of Rheuma from Decatur Drug Co. or any good druggist today and drive it from your system at once.

The Charlotte
147 NO WATER ST. DECATUR ILL.
Decatur's Betty Wales Shop

Here Are Smart, Distinctive

Fur Trimmed Coats

That Are Truly Remarkable Values

$49.75 $59.75 $65.00

Every popular style tendency of the season is reflected in these handsome coats. You'll note their distinctiveness in the individual treatments of collars and cuffs; in the panels and tuxedo effects; in the manner of their trimmings in Squirrel, Fitch, Racoon, Wolf, Opossum, Hudson Seal, Jap Mink, Leopard and Silver Muskrat.

The range of fabrics includes the new suede-like effects and beautiful soft pile materials so much desired this season.

New colors of Oxblood, Cranberry, Rosewood, Cossack, Lebanon Penny Brown, and Kaffir, in addition to Black, lend a pleasing variety to the display.

The values at $49.75, $59.75 and $65.00 are very unusual.

GOTHAM GOLD STRIPE REG. U.S. PAT. OFF.
Silk Stockings that Wear
$1.85 a pair

Fill the Community Chest

Clearance Sale of
SILK AND WOOL
DRESSES
Odd garments—Good range of sizes in all the new styles.
$10.95 and $16.95

Special Clearance Smart Velvet Hats

Your choice of any velvet hat in stock, regardless of former price; values up to $15.00... $2.50

Special Assortment

Of fifty newest silk, satin and metallic hats, offered at choice $3.50

Up-to-the-Minute Modes and Colors.

Lee's Correct Dress for Women
151 N. Water St. Decatur, Ill.

Lee's Correct Dress for Women
151 N. Water St. Decatur, Ill.

Lee's Celebrate

The Last Week of the 10th Anniversary

With a Wonderful Sale of

Lururious Winter Coats

For Women and Misses

New Arrivals. *Greatly Underpriced.*

$46.00 $65.00 $97.50

THE ARISTOCRATS OF COATDOM

These Coats were bought underprice from leading New York makers. Individuality predominates entire collection. Superior Quality proclaims their worth. Distinctive Fashions recently developed. The newest shades are all represented. You save handsomely at above Sale Prices.

NEWSPAPER ARCHIVE®
NEWSPAPER ARCHIVE®

Dandruffy Heads Become Hairless

If you want plenty of thick, beautiful, [illegible] silky hair, do by all means get rid of dandruff, for it will starve your hair and ruin it if you don't.

It doesn't do much good to try to brush or wash it out. The only sure way to get rid of dandruff is to dissolve it, then you destroy it entirely. To do this, get about four ounces of ordinary liquid arvon; apply it at night when retiring; use enough to moisten the scalp and rub it in gently with the finger tips.

By morning, most if not all, of your dandruff will be gone, and two or three more applications will completely dissolve and entirely destroy every single sign and trace of it.

You will find, too, that all itching and digging of the scalp will stop, and your hair will look and feel a hundred times better. You can get liquid arvon at any drug store. Four ounces is all you will need, no matter how much dandruff you have. This simple remedy never fails.

Don't Squeeze Black-Heads—Dissolve Them

[illegible]

Menus for a Family

Tested by SISTER MARY

[illegible] stewed prunes, cooked [illegible] poached [illegible] toasted [illegible] grape jelly [illegible] coffee.

[illegible]

MOCK SALAD [illegible]

[illegible]

if much water was used, drain before sifting. Add breadcrumbs, nuts, seasoning, butter and egg slightly beaten to bean pulp and mix thoroughly. Shape in the form of frankfurters, roll in sifted crumbs, brush over with melted butter and bake to a golden brown in a hot oven.

CAULIFLOWER AND CARROTS

One medium sized head cauliflower, 1 cup diced carrots, 2 tablespoons butter, 1 tablespoon flour, 1 cup milk, 2 tablespoons grated cheese, 1 egg yolk, ½ teaspoon salt, ⅛ teaspoon white pepper.

Remove leaves from cauliflower, let stand thirty minutes in cold salted water with the head down. Cook head up in boiling water until tender, about thirty minutes. Drain and put in a shallow serving dish. [illegible] flowerets [illegible] the stalk to facilitate serving, but do not separate [illegible] in slightly salted boiling water while cauliflower is cooking. Melt butter, stir in flour and when well blended slowly add milk, stirring constantly. Season with salt and [illegible] and add cheese. Cook, stirring to prevent sticking, until cheese is melted. [illegible] and [illegible] Pour sauce over cauliflower and arrange carrots [illegible]

CRANBERRY JELLY

You may decide to serve this with your Thanksgiving turkey [illegible] of cranberry sauce.

One quart cranberries, 2 cups sugar, [illegible] boiling water [illegible] lemons.

Wash [illegible] boiling water to cover until soft. [illegible] through a sieve and add sugar, lemon juice, [illegible] and boiling water if there was little water over the berries while cooling. [illegible] pack in equal parts of ice and salt and let stand four hours.

There should be one and one half cups of cranberry juice and water combined. [illegible] and add boiling water to make required amount.

CROWDS EXPECTED ON E. ELDORADO ST.

"People Want Bargains," Says Harry Appelbaum.

At last traffic is again resumed on Eldorado street, which has been under construction and closed up for five whole months. To celebrate the opening of the street, Harry Appelbaum, [illegible] E. Eldorado St., has planned a big surprise for the people of Decatur and those surrounding it. While the street was closed business was just a little bit dull at this well known store, but Harry was wide awake [illegible] some wonderful [illegible] Eastern markets which are being rushed to him by express. These new goods, together with every article now in stock, will be passed on to the public. [illegible] the giving [illegible] will benefit the entire community. The advertising brought to his office [illegible] with [illegible] prices and from the way this sale is being advertised broadcast throughout the community, there will certainly be crowds attending. The sale will open tomorrow, Nov 21st at 9 a. m. Store is closed today in preparation of the big event.—Adv.

Says Canada and Niagara Are Robbers

(Continued from Page 1)

velopment of Great Lakes-to-gulf and Atlantic routes and improvements in other systems. President Smith said [illegible] responsible [illegible] in the [illegible] states bordering the Mississippi [illegible]

MUST [illegible]

Railways and waterways must be [illegible] and [illegible] must be [illegible] up the big ways [illegible] at [illegible]—greater [illegible] and lower tariffs [illegible] transportation—is to be realized in time to be of greatest help, Gray Silver, president of the Grain Marketing company of Chicago, told the sixth annual convention of the Mississippi Valley Association in convention today.

"The volume of traffic [illegible] by railways doubles every [illegible] years," Mr. Silver said. "Transportation must be greater in capacity and lower in tariffs [illegible] increasing farm costs. In all [illegible] co-operative marketing efforts the farmer faces problems of excessive transportation costs.

"But even so there are limits beyond which [illegible] railways [illegible]

[illegible] we must [illegible] the waterways."

FORD PICKS LIST FOR FAME'S HALL

Detroit, Mich., Nov. 20—The names of the world's greatest men in Henry Ford's Hall of Fame, chiseled in the stone pillars of the Ford administration building at Dearborn are Darwin, Ampere, da Vinci, Franklin, Fulton, Whitney, Bell, Marconi, Wright, Burbank, Edison, Burroughs, Kirby, Diesel, Faraday, Curie, Otto, Newton, Dunlop, Pasteur, Galileo.

PUEBLA, MEXICO REPORTS TROUBLE

Mexico City, Nov. 20—Enmities growing out of the case of Mrs. Rosalie Evans, killed last August, have culminated in disorders in the state of Puebla.

Household Suggestions

FOR SALADS

Vegetables to be used for salads should be cooked the preceding day and be thoroughly chilled for a while before they are to be used.

REMOVE ALKALI

If you will boil a little vinegar occasionally in the tea kettle it will remove the alkaline substance that is deposited along the edge.

LEMON HELPFUL

A teaspoon of lemon juice in a cup of hot water often relieves a bilious headache.

REDUCES FLAVOR

If you soak onions over night in cold water they will lose much of their strong flavor.

BANDIT MURDERS STORE PROPRIETOR

Madison, Ill., Nov. 20—Fear of two customers who walked in as he held up a restaurant here yesterday is believed to have prompted a youth to shoot and kill Mike Slavers, twenty-seven, proprietor.

As the customers entered the door the youth told them to get their hands up, then wheeling shot Slavers through the heart and escaped through a side door, making no effort to rob his victims.

Slaver died an hour later.

I. C. SPENDS EIGHT QUARTER MILLION

Chicago, Nov. [illegible]—Equipment orders [illegible] electrical apparatus and rolling stock totaling $8,[illegible],000 for the electrification of the suburban service of the Illinois Central [illegible] have been [illegible] announced [illegible]

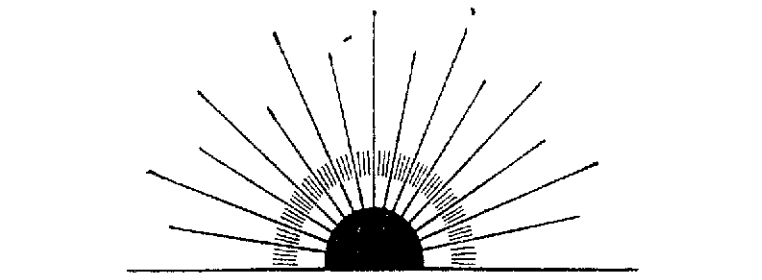

ESKIMO PIE

TRADE MARK REGISTERED

Oh, Boy!

A Large Balloon Will Be Given Away With Each 5 Cent

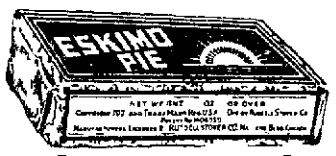

Saturday, Nov 22nd

Get Them From Stewart Dealers Only

The Decatur Ice Cream Co.

BLUE GOOSE

Just Arrived!

Our First Car of Luscious

BLUE GOOSE Grape Fruit!

This superior quality of Grape Fruit can now be had at your dealers for the rest of the grape fruit season.

BLUE GOOSE GRAPE FRUIT is packed under the most rigid inspection which insures you of the best.

Each grape fruit is stamped "BLUE GOOSE." Insist on the grape fruit with this guarantee of quality on it.

DISTRIBUTED BY

Elliott Commission Co.

Corner Water and Cerro Gordo Sts

Why Druggists Recommend Swamp-Root

For many years druggists have watched with much interest the remarkable record maintained by Dr. Kilmer's Swamp-Root, the great kidney, liver and bladder medicine.

It is a physician's prescription.

Swamp-Root is a strengthening medicine. It helps the kidneys, liver and bladder do the work nature intended they should do.

Swamp-Root has stood the test of years. It is sold by all druggists on its merit and it should help you. No other kidney medicine has so many friends.

Be sure to get Swamp-Root and start treatment at once.

However, if you wish first to test this great preparation send ten cents to Dr. Kilmer & Co., Binghamton, N. Y., for a sample bottle. When writing be sure and mention this paper.

Our First Floor Is Coat Headquarters of Decatur

FIELDS-FIDLER CO

"Smart Wear For Women"

207 N. Water.

Just Received— New Colorful Scarfs Special $1.95

This Week—Great Value Giving Sale—300 Beautiful

Fur Trimmed Coats

Winter Coat Time is Here, and We are Ready at the Height of Demand with the Best Coat Values of the Year

WE would not have the courage to come out with so large an advertisement for this coat sale unless we had many wonderful coats to offer you. Every smart new Fall and Winter style is represented. Slim Coats, new wrappy ideas, stand up collars, mellon cuffs — EVERYTHING! Every garment is BEAUTIFULLY LINED. The MAJORITY with collars, cuffs and borders of LUXURIOUS FUR. All styles of coats for every type.

We Always Have What We Advertise

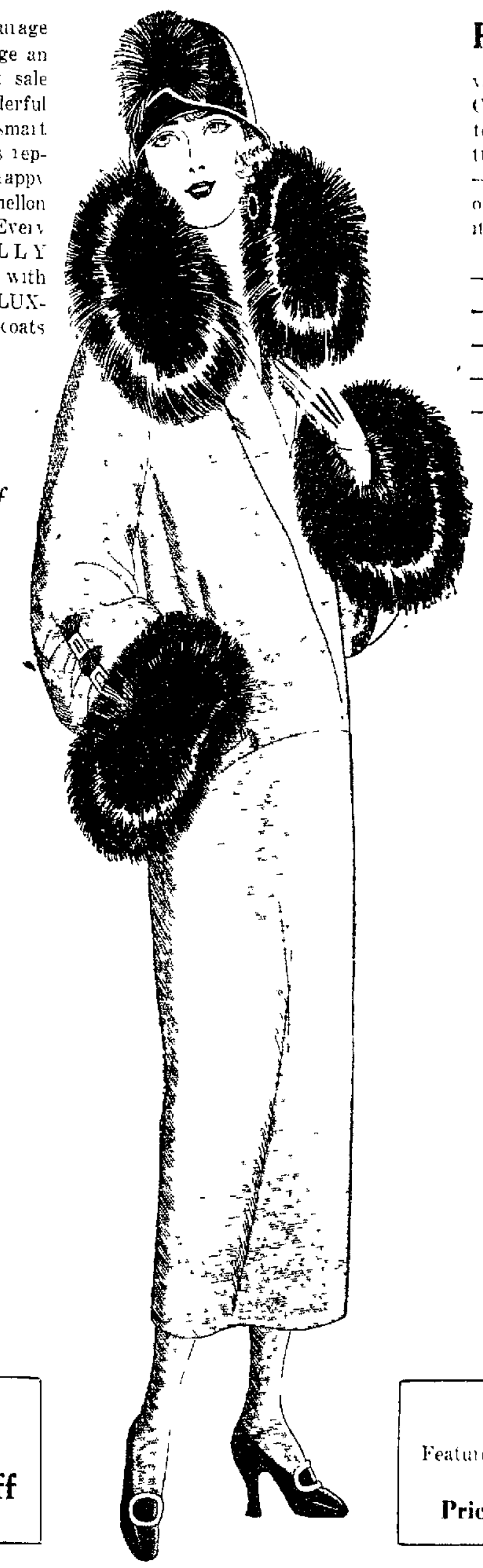

PREPARE for cold weather [illegible] while such a selection and such values as these are available. Coats of remarkable [illegible] materials—in the approved lines and trimmed with the fashionable furs. —Choose here this week, assured of correct styles, exceptional quality and remarkable value.

—New Cranberry Coats
—New Shutter Green Coats
—New Taupe Coats
—New Brown Coats
—New Black Coats

A Great Variety of Coats at

$25

Anticipating a great coat season we bought right and the result of our timely and careful preparation is that now we have for you the wanted coats at prices that are right.

Smart Coats Worth Much More

$48

Why [illegible] buying [illegible] coat when you can buy here [illegible] this week at as low and lower prices than you were ever offered [illegible] Our type FINE QUALITY coats will be HIGHER later on. Buy NOW.

HANDSOME COATS at a VERY MODERATE PRICE. Clever styles with fur collar and cuffs — and some even furred around the bottom. They are in the wanted colors and fabrics. Featuring especially ladies' sizes at this attractive price

$65

HIGH GRADE COATS [illegible] the elegance of the fabric, the fine furs used as trimming—the exclusive and distinctive style—the excellent tailoring—these are the things that make you admire these super value coats at

$98.50

Three Piece Suits

— Our entire stock now on sale at . . . 1/4 off

Phoenix Hosiery

Featured here because it is the best —all new colors

Priced at $1, $1.50, $1.85

Our Popular Millinery Department Is

Alive With New Hats

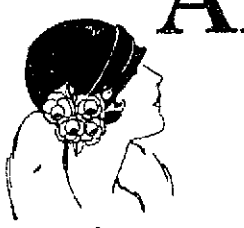

The last word in millinery is the new hats of satin—FAILLE SILKS, VELVETS and METALIC COMBINATIONS in the wanted HIGH SHADES of rose, crabapple, shutter green, tangerine, new blande, and many new blacks.

They're in smart snug fitting styles to be worn with the latest high colored fur trimmed and fur coats. This wide-a-wake millinery shoppe has prepared for this week-end selling with dozens of real desirable new hats. Exclusive styles. Priced very special this week-end at

$5 - $7.50 - $10

Velour Hats

$3.95 A large variety of these smart sport Hats, priced special at . . . $7.50

Children's Hats

A large, very special assortment of better grade children's Hats reduced for Friday and Saturday to $1.95

NEWSPAPERARCHIVE®

NEWSPAPERARCHIVE®

BOOTS AND HER BUDDIES

JIM'S NO DUMBELL!

By Martin

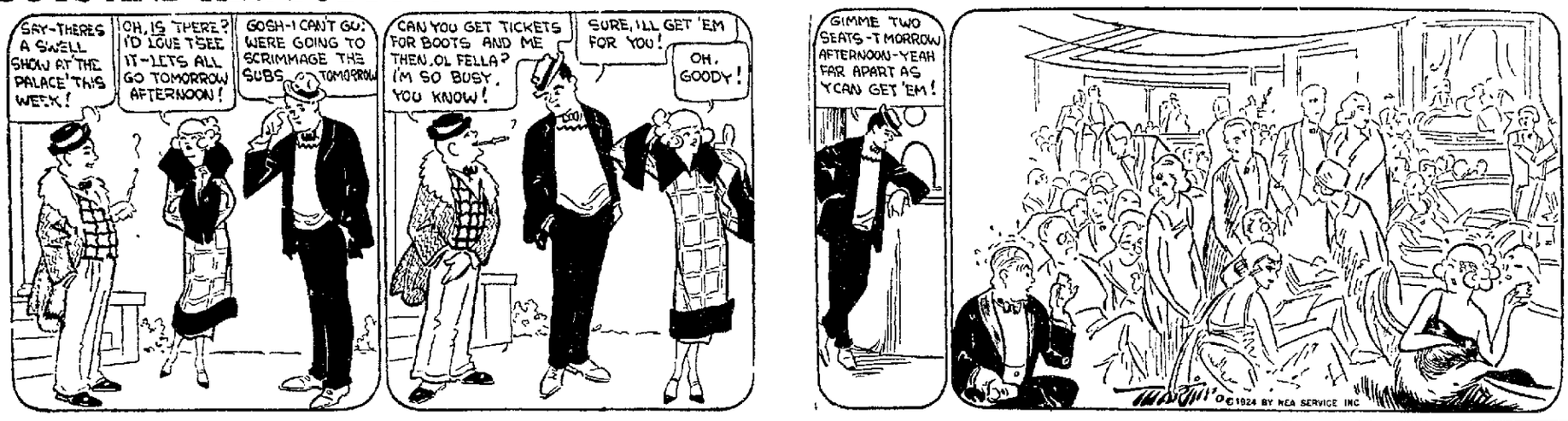

FRECKLES AND HIS FRIENDS

STARVING HIM INTO IT.

By Blosser

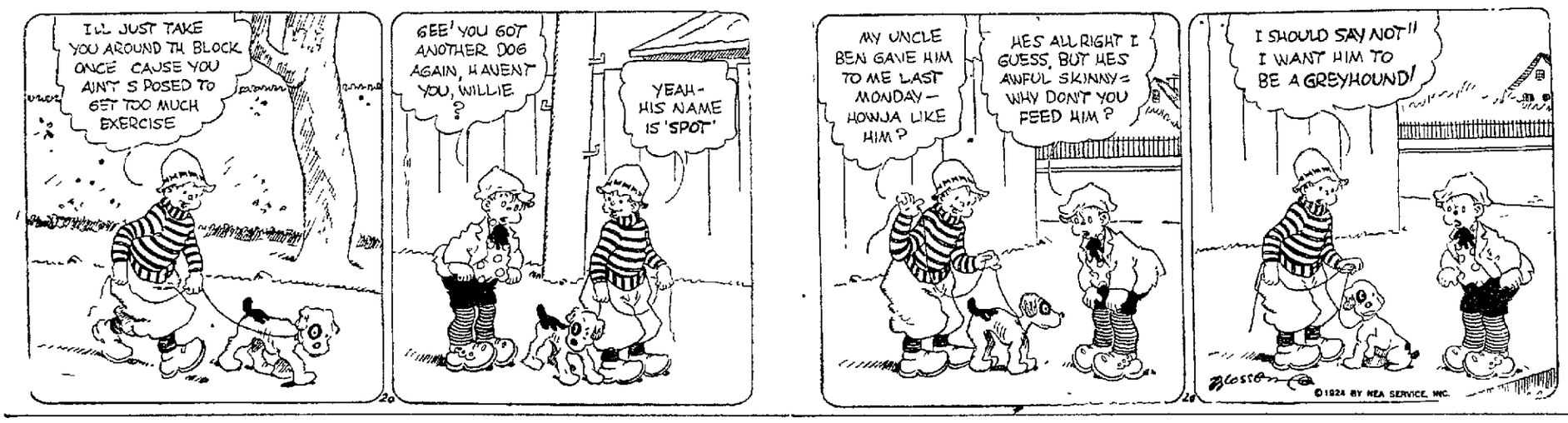

$ALESMAN $AM

WEBSTER DIDN'T KNOW WHAT NERVE MEANT.

By Swan

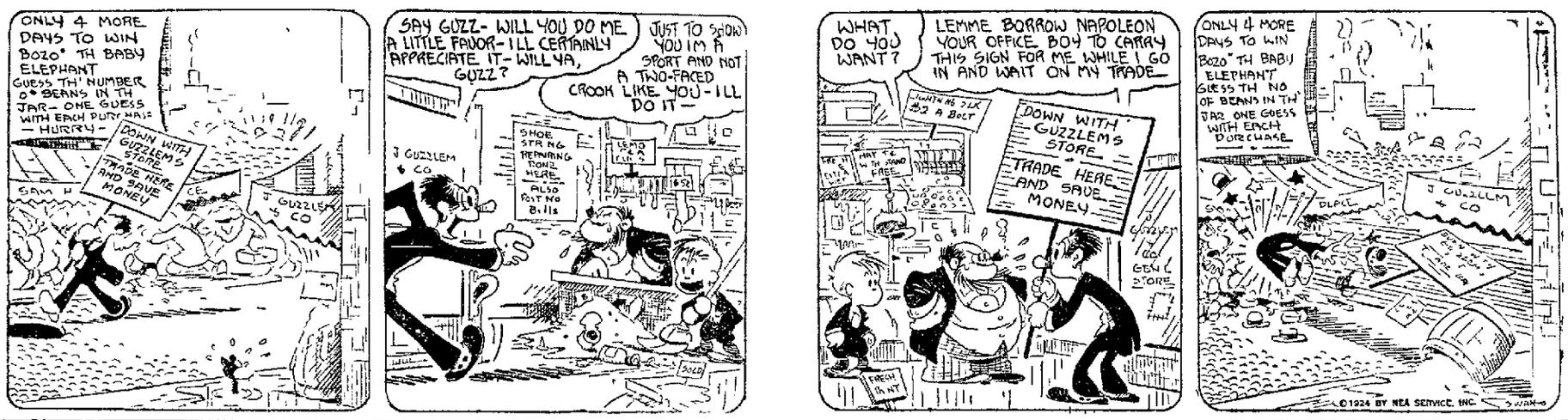

Adventures of the Twins

BY OLIVE ROBERTS BARTON

(Copyright, 1924)

Miss Muffett's Riddle

Here's a riddle in rime said the Riddle Lady
See if you can guess it
The fairies have spun some lace so fine
It would never do for a dress of mine
But it would be fine for an elm fan
Who wouldn't mind if it blew away

The silver thread was spun at night
From a angle shred of moonbeam bright
And just ere the rising sun
With rays like wheel spokes neatly run

When each fine piece was done—then tried
And all spread out on the grass and dried
(For moonbeam lace when fairies get through
Is sure to [illegible] on account of the dew)

"It looked like fairyland washing day
If you had chanced to pass that way
And could never dream each skirt and blouse
Was nothing else than a spider's house

Is it a cobweb? shivered Miss Muffet

That's exactly what it is said the Riddle Lady A cobweb What will you take for a prize my dear?

A box of candy if you please said Miss Muffet promptly I am tired of candy and yet

A five pound box of chocolate creams Miss Muffet said the Riddle Lady

So the footman in red velvet who all her friends as well as drive her coach and four brought a lovely box of candy to the little girl It was all done up in pink and blue satin ribbon and looked wonderful, and I do wish that if anybody writes another poem about her that he will make it something like this

Little Miss Muffet she sat on a tuffet
Eating chocolates all done up in blue
Now if I had spied or ere they got inside or
I'd have made her a call, wouldn't you"

But there is room for another riddle so I'll tell you the next one the Riddle Lady asked It's as easy as pie Almost as easy as two pies

My first is a thimble
It's good for this but not for that
It has no feathers or flowers, or bows
but polka dots all sets in rows

The Maiden All Forlorn guessed it at once It's a thimble she cried And it's the prize I need one The Man All Tattered and Torn must be mended up before our wedding day

Here it is said the Riddle Lady, and she gave it to her

I wish I could guess something whispered Nick to Nancy

"What would you do with a thimble Nancy wanted to know "Any way there are lots more coming

(To Be Continued)

Church Calendar

FRIDAY

[illegible] Methodist Church (S[illegible]) will have a [illegible] in the church at 6:30 Friday evening. Truck Harrold will be the principal speaker

The Ladies' society of the Congregational church will meet at 2:30 Friday afternoon. Mrs. Bell W. Petree is the leader. Her subject is "What the Women Have Gained in Certain Fields"

The choir of the Third United Methodist church will practice at 7:30 Friday evening

The choir of the First Christian church will meet for rehearsal promptly at 7 o'clock Friday evening

The Sunday school classes of [illegible] will have a potluck supper at the home of Mr. and Mrs. Fritz Friday evening

The Sewing Circle of St. Johannes Lutheran church [illegible] with The Ladies' Missionary society [illegible] at the school hall Friday evening at 6:30

The officers and [illegible] of the East Methodist church will meet in the church [illegible] Friday afternoon. All women are [illegible] invited. The Central West District will be here

The Circle Bell of the East Park Baptist church will meet Friday afternoon [illegible]

[illegible] Rich [illegible]

Goes a Long Way
BIG "S" FLOUR
At Your Grocer

LINCOLN SQUARE THEATRE

TODAY AND SATURDAY

30c Bargain Week Day Matinee 30c

Bessie Love
Geo. Walsh
Carmel Myers

Slave of Desire

Adapted from the [illegible] "The Magic Skin" [illegible] Balzac dipped his pen into the heart of man and woman when he wrote this immortal [illegible] of literature

MR. CARL "ACE" LAGERQUIST
At the Mighty Lincoln Square Barton Golden Voiced
TWIN ORGAN
Greatest of All Musical Inventions
NOVELTY SONG—"SOME OTHER DAY"

EDUCATIONAL COMEDY "UNCLE SAM" KINOGRAMS

NO PICTURE FRIDAY—STAGE ATTRACTION "FOUR HOMERS"

COMING SUNDAY FOR FOUR DAYS

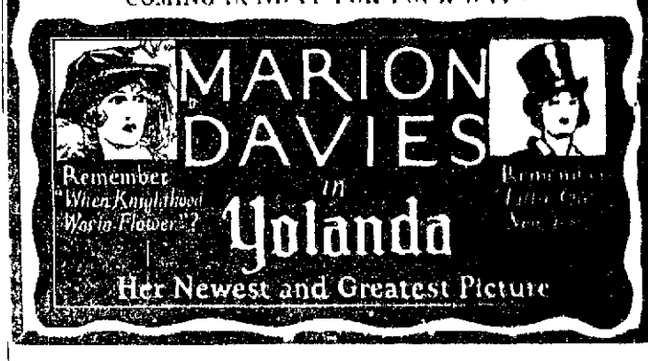

BIJOU

STARTING TODAY
NO ADVANCE IN PRICES

—VAUDEVILLE—

ROLAND TRAVERS & CO.

—FEATURE—

'The Palace of Illusions'

[illegible] Novelty
THE ZIEGFELD FOLLIES GIRL

THE drama of a husband's clever experiment to save his wife from "The Fast Set." From the brilliant Broadway stage success, "Spring Cleaning"

Also Comedy and News

STARTING SUNDAY—"MERTON OF THE MOVIES"

PISO'S for coughs
Quick Relief! A pleasant effective syrup. 35c and 60c sizes
And externally, use PISO'S Throat and Chest Salve. 35c

3 DAYS STARTING TODAY

AVON

Regular Prices

HOOT GIBSON

—in—

His Latest, Greatest Action Romance

"Hit and Run"

A Galloping Four Bagger

A Smashing, Crashing, Rough Riding story of a cowpunching slugger who busted the ball over the fence every time he came to bat.

A HOME RUN SHOW
—Also Comedy and Sportlight—
Matinee, 15c—Night, 10c-15c-25c

STARTING SUNDAY
D. W. Griffith Presents
CAROL DEMPSTER—NEIL HAMILTON
Who Starred in America, and
MAE MARSH—IVOR NOVELLO
—in—
"The White Rose"

WHERE EVERYBODY GOES
EMPRESS
VAUDEVILLE AND PICTURES

THURSDAY—FRIDAY—SATURDAY

FRED THOMPSON
—in—
"The Dangerous Coward"

With the Wonder Horse
SILVER KING

—VAUDEVILLE—
"WINDOW SHOPPING"
—WITH—
HERMINE SHONE & CO.
A New Comedy Playlet by Emmett Devoy & Howard Emmett Rogers.

Arthur Miner & Ben Browne
—IN—
"I GIVE IN"

ARTHUR NELSONS "KATLAND"
Little Kittens Whose Tails Smile a Waggy Welcome

Get Ready For Colder Weather
Send Us
Your Furs and
All Fall and Winter
Garments Now
Have Them Thoroughly Cleaned and Repaired
CALL MAIN 403
The Illinois
Cleaners and Dyers of Clothes
DO BETTER WORK

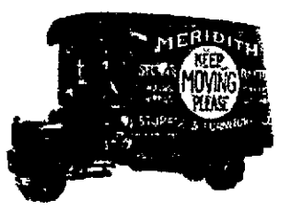

ALHAMBRA

TONIGHT
ZANE GREY'S
'Wanderer of the Waste Land"
—WITH—
JACK HOLT,
KATHLYN WILLIAMS
NOAH BEERY
Photographed in Natural Colors.
—BE SURE AND SEE THIS—
Also Comedy

TODAY at Morrow's THEATRE
BIG DOUBLE SHOW
HOOT GIBSON
—AS—
Forty Horse Hawkins'
ALSO—A THOS. INCE MASTER-PRODUCTION
"THE CUP OF LIFE"
All for Just 10c & 15c

NEWSPAPER ARCHIVE®

WOOL POOL HANDLES 100,000 LBS. WOOL

No Pool This Year in Macon County.

Nearly 100,000 pounds of wool have been sold through the Illinois Agriculture association wool pool this year, according to information coming to the Macon County Farm Bureau. The total number of farmers having a part in this wool pool in Illinois has been 459 and these consignments brought them the aggregate amount of $40,202.53.

Not enough wool was produced in Macon county for the Farm Bureau to pool during this year. There formerly was a pool, however. A little wool but no great amount was shipped last year through E. H. Walworth. Some sheep are kept in the county but there are very few of them and the farmers who raise sheep are selling the wool individually and not consigning it to a pool, thinking that the small amount is not worth the trouble of waiting for the price.

FORM SECOND POOL.

The pool this year did not begin to handle all the clip that was made and as there is a big amount of it remaining on the farms a second pool is being formed to handle this clip. The price of wool is making it a very attractive proposition. This year's pool has been the sixth annual pool handled by the Illinois Agriculture association. The prices obtained for the wool this year were in every instance the highest paid for the respective grades on that day. "Tags" or dirty wool brought 21 cents per pound and the ordinary local dealer would have paid the farmer nothing for this grade.

GIVE PAGEANT AT GRACE M. E. CHURCH

"Harvest Thanksgiving" Theme Of Services Sunday.

The "Harvest Thanksgiving" idea will be observed in both the morning and evening services next Sunday at Grace Methodist church. In the morning service the pastor will preach on a topic in keeping with the day. At 7:30 a pageant "Pilgrim Days in America," will be given under the direction of Mrs. Wilbert Dowson, with Miss Otie L. West in charge of the dances. The program for the pageant follows.

PROGRAM.
PART ONE.

Orchestra.
Prologue—Lan. William Petty.
Nokomis—Mrs. D. O. Watson.
Hiawatha (Childhood)—Stewart Watson.
Iagoo—Helen Winnings.
Indian Chief—John Barton.
Minnehaha—Margaret Deverell.
Hiawatha (Manhood)—Ellsworth Hill.
Reader—Mrs. R. P. Petty.
Group of Indian songs.
Orchestra.

PART TWO.

Prologue to Part II.
Puritan Maiden—Bessie Hopkins.
John Alden—Roger Yoder.
Miles Standish—Everett Witseman.
Priscilla—Frances McClelland.
Pilgrim—Rev. Wilbert Dowson.
[illegible]
Virginia Moss—Henry Kingsbaum D. O.
[illegible] Keith Bradley.
[illegible]—Hallie Clark.

In addition to the pageant there will be on display a number of old Indian [illegible].

Have You Piles?

Then You Have Something to Learn.

Thousands who have piles have not learned that quick and permanent relief can only be accomplished with internal medicine. Neither cutting nor any amount of treatment with ointment and suppositories will remove the cause.

Bad circulation causes piles. There is a complete stagnation of blood in the lower bowel and a weakening of the parts. Dr. J. S. Leonhardt was first to find the remedy. His prescription, HEM-ROID, is now sold by all druggists. Dr. Leonhardt tried it in 2000 cases with the marvelous record of success in 98 per cent and then decided it should be sold under a rigid money-back guarantee.

Don't waste any more time with outside applications. Get a package of HEM-ROID from Decatur Drug Co., today. It has given safe and lasting relief to thousands and should do the same for you—it seldom fails.

Heart and Kidney Diseases Caused By Torpid Liver

Blood carries body poisons through the system to vital organs

To clear our systems of poison toxins that taint the blood and break down health, we must keep the liver regulated. Medical science now knows that the liver is our most important organ because it destroys the body poisons that cause diseases of the heart, kidneys, blood vessels, create high blood pressure and premature old age.

When the liver becomes torpid, these poisons, instead of being destroyed, are carried through the system by the blood. Then Nature gives quick warnings. You have sudden sick headaches, dizzy spells and nausea. If your stomach is acid from sour bile and your skin becomes sallow or blotchy, you may know poisons are in your blood.

The liver cannot be regulated by drugs, but there is a safe Nature substance which will act directly on the liver. The discovery is purified ox gall.

Get from your druggist a package of Dioxol. Each tablet contains ten drops of purified ox gall. In 24 hours the poison toxins will be removed. Your liver will be regulated. Blood purification will begin. Sallow skin will clear. You will feel so much better you will know you have found the cause of your ill health. Dioxol tablets are harmless, tasteless and cost less than two cents each.

The genuine ox gall tablets are prepared only under the name "Dioxol." If any tablet is offered you under another name, refuse it. Accept only Dioxol in the original, genuine package.

MERRIS CANDY CO. LEASES ROOM

To Get Building At Cerro Gordo and North Water.

The Merris Candy Co. has taken a five year lease on forty feet of the corner space in the old Shellabarger building at Water and Cerro Gordo streets, now being remodeled by Gebhart & Allen into store buildings. It probably will be ready Jan. 1.

The Merris company has taken merely the ground floor and will have a forty foot frontage on North Water street. The deal was handled by C. A. Burks.

DEATHS.

MRS. JACK CARROLL.

Mrs. Jack Carroll, formerly of Decatur, died at 3 o'clock Wednesday afternoon in the hospital at St. Louis, where she was taken for treatment five weeks ago. She is survived by her husband, Jack Carroll of St. Louis, a brother, Van McMillan of Los Angeles, Cal., and three sisters, Mrs. R. J. Strouse of Los Angeles, Mrs. W. H. Ray and Mrs. Laura Punneo of Decatur. Mrs. Ray and Mrs. Punneo were with her when she died.

The body will be brought to Decatur Friday morning and will be taken to the Monson undertaking establishment and later removed to the home of Mr. and Mrs. W. H. Ray, 1503 North Water street, where the funeral will be held at 2:30 o'clock Friday afternoon. The burial will be in the Rolling Springs cemetery. Mrs. R. S. Strouse is seriously ill at her home in Los Angeles and will not be able to come to the funeral.

A. C. EDIE TALKS TO HIGH SCHOOL

Monticello Students Also Discuss Subjects.

Monticello, Nov. 20.—Attorney A. C. Edie addressed the students of the Monticello Community high school Wednesday on the subject, "Education and Law." Other talks were given by the students of the school, which included History II, Irma Clodfelter; Physics, Wayne Duvall; Agriculture, Russel Furnish, and English I, Kathryn Albert.

LYCEUM ENTERTAINMENT.

The second number of the high school Lyceum course will be given at the opera house Friday, Nov. 21, 1924, at 8 p. m. This number is in the form of a Mock Chautauqua which consists of vocal and instrumental solos, community singing, fancy dancing, pantomine, lecture and a minstrel. It is given under the auspices of the Monticello Woman's club, assisted by various other organizations of the city.

Miss Juanita Scott of Decatur was a Monticello caller Wednesday evening.

Miss Mary Giesler of Champaign was a Monticello caller Wednesday evening.

William Duvall is ill in his home on East Washington street.

Mrs. Irwin Dye, who has been ill for several weeks, is slowly improving.

The Syrup Pepsin Basketball team practiced Monday and Tuesday evenings in preparation for its games with Mansfield Thursday evening and White Heath and Cerro Gordo Friday evening.

Mrs. John Ray and children have returned to their home in Monticello after several weeks' visit with her father, Guy Cash in Ivesdale.

Lynn Wright played with the Illinoisy Seven at the "Merry-ment" Wednesday evening.

SENIORS GUESTS.

The Rotary club held its weekly luncheon at the Benderford Inn Tuesday noon. The boys of the Senior class of the Monticello Community high school were guests. About forty were present.

The Senior class of the Monticello High school is making a drive for the sale of "Memories," the high school annual.

H. S. Carr, who for the last week has been working here, was called to his home in Decatur Tuesday on account of his wife's illness.

Rev. F. E. Vernon gave a talk at the Community high school Tuesday morning, on "Education and Religion." Other talks made were: Biology, Mildred Hefner; English, Joe Plankenhorn; Home Economics, Beulah Jones; Algebra I, Clifford Aldrich.

Mr. and Mrs. "Shockey" Weaver have returned from Mexico City, Mex., after a several week's stay in the interest of the Syrup Pepsin company.

Mrs. Pearl Dresback, assisted by Miss Phoebe Clark, will entertain the women of the J. W. club, in the former's home on East Washington street, with the annual Christmas party. The date has not been set.

ANNUAL MEETING.

The annual meeting of the Piatt County Mutual Relief association will be held in the office of W. A. Doss Monday, Dec. 1, for the purpose of electing officers and directors for the ensuing year. A full attendance of members is desired.

The Annual Piatt County Poultry and Pet Stock show will be held in Deland the week of Jan. 21 in connection with the farmers' institute.

Lynn Tinder Wright played with the Illi-Noisy Seven at the Moose Hall in Decatur Tuesday night.

LIQUOR PIRATES DISABLE SHIP

New York, Nov. 20—The liner President Harding reported to the officials of the U. S. line here today that last evening she rendered assistance to the British schooner Veronica which had been left in a helpless condition 100 miles off Cape Sable after a raid by liquor pirates.

OTTO EVERETT HEADS MASTER BARBERS

Chicago, Nov. 20.—Otto Ewert of Chicago, was elected president of the American National Association of Master Barbers at the conclusion of their first annual convention here Wednesday. George Gloss of Oak Park, Ill., was elected secretary and James H. Mantle of Bloomington, Ill., was elected treasurer.

TWIN CITIES TO CELEBRATE

Opening Champaign-Urbana Sanitary District.

The opening of the Champaign-Urbana sanitary district will be celebrated at the plant in Urbana Friday. It is to be a noteworthy affair. The mayors of the two cities will be present and there will be several prominent speakers. Prof. Barto will deliver an address and W. C. Field of Decatur will speak at the unveiling of a memorial tablet.

Decatur men who will attend are Trustees Field and Dillehunt of the Decatur sanitary district, Superintendent Hatfield and Resident Engineer Holbrook.

The Champaign-Urbana sanitary district is very similar to Decatur's and was designed by the same engineer's.

PRETTY WEDDING IN CLINTON CHURCH

Florence Grayson Bride of Lawrence Long.

Clinton, Nov. 20—One of the prettiest weddings of the season was that of Miss Florence Agnes Grayson and Lawrence Long, both of Clinton, which took place Wednesday morning at St. John's Catholic church. The single ring ceremony was performed by Father E. M. Hayden, pastor, in the presence of a few relatives and close friends of the couple and was followed by the serving of a wedding breakfast in the home of the bride's parents.

The bride was attended by Miss Faye Durkee of Omaha, Neb., and the bridegroom by A. E. Denhart of Clinton.

The couple left on the Daylight Special for Chicago on a wedding trip and upon their return they will be at home to friends at 208 South Center street.

The bride is the youngest daughter of Mr. and Mrs. T. A. Grayson of Clinton and is well known, as the family has always resided here.

She is a graduate of the Clinton community high school with the class of 1919, and also attended St. Teresa's Academy at Decatur.

Mr. Long is the son of Mr. and Mrs. G. J. Long of Newton and is a graduate of the high school there. Two and a half years ago he came to Clinton to accept a position as locomotive fireman with the Illinois Central. His parents were unable to attend the wedding, on account of the serious illness of a sister.

Out-of-town guests were Mr. and Mrs. William Grayson of Cerro Gordo and Mrs. O. F. Durkee and daughter Faye of Omaha, Neb.

CELEBRATE ANNIVERSARY.

Mr. and Mrs. John Phillips, 123 West Webster street, delightfully entertained a few friends with a 6 o'clock dinner at their home Wednesday evening, the occasion being their first wedding anniversary. Mr. Phillips is chief clerk to Roadmaster W. E. Russell of the Springfield division of the Illinois Central here. Mrs. Phillips before her marriage was Miss Geraldine Reynolds of Clinton.

WAPELLA WOMAN DEAD

Mrs. Barbara Bauer, aged resident of Wapella, died at the family home Wednesday morning, following an illness of several weeks due to infirmities attending advanced years.

Mrs. Bauer was born in Nimfenberg, Germany, Aug. 5, 1840, and the family came to this country shortly after the Civil war. There are no surviving relatives aside from the husband.

MUSICALE PLANNED.

The program for the musicale to be given by young people's division of the Dewitt County Sunday School association, at the First Presbyterian church has been announced for Friday evening. A quintet, violin solos, piano solos and duets, vocal solos, saxophone duet, readings and a few short talks will compose the evening's entertainment.

HONOR DEPUTY GRAND MASTER.

Honoring Deputy Grand Master, Roy H. Johnson, the Odd Fellows and Rebekahs of Clinton held a joint reception in their hall Wednesday evening.

Dr. M. E. Stewart acted as chairman of the program Wednesday evening and gave a short address followed by a few pleasing remarks by Mr. Johnson and Rev. J. Wayne Staley.

A number of solos, duets, readings and quartet made up the program. A banquet was served previous to the program.

MARRIED AT LINCOLN.

The marriage of Miss Naomi Adams of Maroa and Frank Cockerham of Clinton, which took place in Lincoln last Saturday, has been announced by the couple. The bride is the daughter of Mr. and Mrs. Edgar Adams, prominent residents of Maroa and the bridegroom is an employe of the Illinois Central here. They will reside at 1903 East Washington street.

TWO GAMES.

The Orion football team has two fast games for this week, both at Wapella. Thursday evening they will meet the I. C. shop team at the Wapella Community high school and on Friday night they meet the K. P. team of Beason, in the same building. Both games are expected to be closely contested as there has been much rivalry between them.

GOV. SMALL "CIVIL" SUIT UP AGAIN

Springfield, Ill., Nov. 20.—Arguments on a motion to refer the "civil suits" against Governor Small and others back to the master in chancery will be taken up when circuit court reconvenes here at 2 o'clock today.

AVIATORS DROP INTO MISSISSIPPI

Alton, Ill., Nov. 20.—William Spencer, pilot, and Roy Johnson, stunt flier, both of St. Joseph, Mo., had a cold bath in the Mississippi river here at 12:30 p. m. today when an airplane in which they attempted to fly under the draw-span of the Alton bridge struck the water and was partially submerged. Both aviators were thrown into the river whence they were rescued by motor-boats.

Their airplane, owned by the Joe Lawrence Flying circus, was not equipped with hydroplanes and suffered considerable damage. The airplane had only four feet clearance to pass under the bridge and did a nose dive when the forward wheels touched the surface of the river.

MOWEAQUA MAN DIES ON BIRTHDAY

P. B. Housh, Pioneer, Expires At 71 Years.

Moweaqua, Nov. 20—P. B. Housh died at the Moweaqua hospital Wednesday night about 11 o'clock, at the age of seventy-one. He passed away on his birthday anniversary.

Mr. Housh was born in Flat Branch township and spent his life in this vicinity. He is survived by seven children, namely: Mrs. Ezekiel Merriman of Moweaqua, Mrs. Sherman Cutler of Prairie Home, Mrs. George Tolly of Rosemond, Ed Housh, Mrs. Lee Abrams, Mrs. Pearl Denton and Mrs. Henry Rex of Decatur. Also by a sister, Mrs. Amanda Friendly of Moweaqua, and one brother Alec Housh of Iowa. The funeral will be Friday at Little Flock church.

DROPS DEAD IN STREET.

A message was received Wednesday evening by P. L. Drew that his brother-in-law, J. W. Brown of Detroit, had dropped dead, on alighting from a street car. Mrs. Brown was Miss Effie Drew, formerly of Moweaqua. She and three children survive him. Mr. Drew and sister, Mrs. Will Tolson, left immediately for Detroit.

RECEPTION.

On Wednesday evening, the Methodist congregation gave a reception and pot luck supper in honor Rev. and Mrs J. C. Nate. This has been delayed because of Mrs. Nate's enforced absence.

In the receiving line were Rev. Mr. and Mrs. Nate, Mrs Oscar Frazee, Mrs Sarah Young, Miss Emma Shroll Mrs. Cecil Hudson, Mrs. Wayne Lowe, Miss Elizabeth Longenbaugh, C. R. Williams, Meredith Ayers and Miss Aileen Day, each one representing some branch of the work of the church.

After dinner J. T. Haslam made a welcome address to which Mrs. Nate charmingly responded. Dr. Nate, called upon the representative of each organization and each extended cordial greetings to the new inmates of the parsonage. To these, the pastor responded graciously. The Sunday school orchestra played.

BIRTHDAY SURPRISE.

John Gordon was pleasantly surprised Sunday morning, on his return from church, to find his children and grandchildren assembled. Those present were Mr. and Mrs. Wallace Gordon and son John, Mr. and Mrs. Glen Gordon and family, Mr. and Mrs. Wayne Gordon and family, Mr. and Mrs. L. W. Smith of Blue Mound and Mr. and Mrs. Ira Traughber and family.

Clem Scribner returned Monday from a summer spent in North Dakota.

On account of the death of Mrs. C. W. Hipes, the Royal Neighbor entertainment has been postponed. It was to have been next Saturday evening.

CANDY AND NOTION SALE.

The Philathea class of the Baptist church will hold their annual candy and notion sale at the Harry Long store Saturday, Dec. 20.

Mrs. David Coulter of Decatur spent Wednesday in the Stine home.

Dr. C. J. Lensgraf spent Sunday with Dr. and Mrs. Halmbat at Hillsboro.

Miss Mildred Giles of Decatur spent the week-end at home.

Ted Carsell resigned his position at the Y. M. C. A. at Greensburg, Ind., and returned home Tuesday.

Miss Geraldine Carsell of Decatur spent the week-end with home folks.

Miss Neva Bridgman of Decatur and Macon County hospital, spent the week-end at home.

Mrs. J. C. Nate was in Assumption Thursday, in attendance at the W. F. M. S. meeting. Mrs. E. C. Foster accompanied her.

There will be an oyster supper at Pleak Saturday night, Nov. 29, given by the Royal Neighbors.

HELP! HELP! HELP

At the bakery and banks boxes have been placed by the Shela Mo club for contributions to their park fund. Their mile of pennies is only a quarter finished and they are hoping to receive at least half a mile, so the band stand may be started in the spring. Won't you help?

THANKSGIVING EATS.

The Fame E. L. C. E. will hold a food sale at Harry Long's store Wednesday morning, Nov. 26. Special orders will be filled. Phone Miss Anita Winter.

Mrs. Margaret Snyder of Gibson City is visiting her son, W. N. Snyder and wife.

Mrs. Helen Longenbaugh spent a part of the week with her daughter, Mrs. Harold Duffy in Decatur.

Edwin Adamson of Decatur visited home folks the middle of the week.

Miss Mabel Sanner was in Mattoon the first of the week, in attendance at a C. I. P. S. meeting.

BAZAAR AND BAKERY SALE.

The Ladies' Aid of the Methodist church will hold their annual bazaar and bakery sale the day before Thanksgiving, Wednesday, Nov. 26, at Miss Belle McHenry's store. Bakery sale opens at 10:30 and bazaar at 2 p. m.

MRS. JANE BISHOP DIES AT ATWOOD

Atwood, Nov. 20—Mrs. Jane Bishop died at her home Monday night, Nov. 17. She had been in poor health for a long time, and had been unable to take nourishment of any kind for over two weeks. Besides her husband she leaves to mourn her departure, Harry Bishop of Atwood, and Mrs. Nina McFadden of Decatur.

Funeral services were held at the First Christian church, Wednesday at 2:30 p. m. Rev. Mr. Rippey officiating.

There will be a box supper at the Coffin school Friday Nov. 21. Miss Blanche Stirrett is the teacher.

PARENT-TEACHERS' MEETING.

The Atwood P.-T. A. will meet at the grade school Friday, at 2 o'clock p. m. The following program will be given:

Music—Girls' Glee club.
Playlet—Fifth grade.
Music—Fifth and sixth grades.
Playlet—Seventh grade.
Music—Boys' Glee club.
Report of the Better Babies conference held during the fall festival—Mrs. Laura Lewis.
Report of the P.-T. A. conference held in Tuscola—Mrs. Ola Harshbarger and Miss Lydia Biggs.
Talk, "Manners of Children"—Mrs. Arthur Harshbarger.
Round Table Discussion.

All patrons interested in the welfare of the schools are cordially invited to attend.

E. C. Burger and C. E. Morrison attended a Banker's meeting at Cerro Gordo Tuesday night.

The second number of the Lyceum course is to be given in the high school gym Nov. 22 at 8 o'clock p. m.

Perry Mathes is very low in the Jarman hospital.

Mr. and Mrs. C. L. of Tuscola attended the union-revival meeting here Sunday night.

Miss Mina Peter of Decatur spent Sunday with her mother, Mrs. Charles Peter.

Miss Blanche Van Vleet spent the week-end with Miss Dorothy Smith of Tuscola, who was home from the U. of I. to visit her parents, Mr. and Mrs. E. O. Smith.

James T. Smith was in Tuscola Monday, visiting Atwood residents who are patients in the hospital there.

George Ware and wife of Harrisburg are visiting friends here.

Mrs. Ganz has returned to her home after an extended visit here with relatives.

Getting Up Nights

Can Be Stopped often in 24 hours. To prove that you can be rid of this strength sapping ailment, have more pep, be free from burning sensation, pain in groins, backache and weakness I'll send you Walker's Prostate Specific free and postpaid under plain wrapper. No obligation. No cost. If it cures your prostate gland trouble, you can repay the favor by telling your friends—if not, the loss is mine. Simply send me your name and prove that you can feel 10 years younger and be rid of prostate trouble.

I. B. WALKER
2180 Gateway Station, Kansas City, Mo.

SMALLPOX CASES IN ASSUMPTION

Schools Are Closed for a Few Days.

Assumption, Nov. 20—Assumption has an epidemic of smallpox. While the majority of the cases are in light form, several are very sick with the disease. If the disease continues to spread, the town probably will be quarantined. The second grade of the elementary school was closed Tuesday morning until next Monday, two of the pupils being afflicted. Compulsory vaccination is being enforced in the school, and many of the students are suffering with very sore arms.

MUSIC CLUB PROGRAM.

The Music club of the Assumption Woman's club met with Mrs. H. H. Cushing with Mrs. J. L. Cushing assistant hostess.

Twelve of the members and one visitor, Mrs. R. L. Howard, responded to roll call of Thanksgiving quotations.

A paper "The Origin of Thanksgiving," was given by Mrs. G. J. Rivard.

The music was patriotic music of all nations.

A interesting reading, "A Voice Lesson," by Miss Helen Lawlis was greatly enjoyed.

Dainty refreshments were served by the hostesses.

PLAYER'S LEG BROKEN.

At the football game Sunday between Springfield and Assumption Independents, Henry Chasco received a broken leg, and is at the Huber Memorial hospital at Pana.

Miss Ruth Meyers spent Sunday with friends at Pochantus.

Dr. H. C. Lacharite spent Saturday with his son David at St. Viator's. David returned home with him for a visit until Tuesday morning.

Mrs. A. H. Corzine was a Decatur visitor Tuesday.

Mrs. Hubert Howland of Decatur returned to Decatur Sunday after a few days' visit with her parents, Mr. and Mrs. E. J. Galerna.

Mrs. Ernest Butterfield of Terre Haute visited with her parents several days.

Rev. W. L. Markland of Auburn spent Monday and Tuesday with Mr. and Mrs. W. C. Morton.

Helen Hill of Decatur spent Monday here.

Mrs. Little of Taylorville is visiting her daughter, Mrs. W. A. Abell and family.

FRUIT GROWERS IN CONVENTION NOV. 25

Carbondale, Nov. 20.—Leading fruit growers from all sections of southern Illinois will meet here Nov. 25 and 26 to study latest methods of growing and marketing and consider means by which Illinois can be made one of the greatest fruit growing states in the Union.

PANA MASONS TO HAVE HOME COMING

Past Masters' Night to Attract Many.

Pana, Nov. 20—The Thirteenth annual Home Coming and Past Masters' Night of Pana Lodge No. 226, Ancient Free and Accepted Masons will be held Thursday evening at the Roley Opera House, and promises to be one of the largest gatherings of any fraternity ever held in this city in years. The Home Coming idea was established by Past Master R. C. Danford thirteen years ago, and since that time the Masons have had one big celebration on the occasion of the anniversary. Masons from all over the country will be present Thursday night. Some will be absent, but telegrams will be sent to the affair and the messages of greetings extended by those unable to be present. The Home Coming this year is of unusual interest, inasmuch as there is a drive on for a new Masonic Temple, which is to be erected next year at a cost of about $60,000, although no effort will be made at the banquet to raise funds for the building.

THE PROGRAM.

The program as announced by the committee consists of an address by D. D. Darrah, Past Grand Master of Bloomington and Ex-Congressman Ben F. Caldwell of Springfield. Other features are musical selections by Mrs. F. A. Cutler, Prof. R. F. Moe on the violin, a reading by Miss Louise Littlejohn, and the Moe Orchestra. Past Master John D. Reid will preside as toastmaster and Master C. L. Wilson, will give the address of welcome. The banquet will be served by the ladies of the Eastern Star.

GANO FUNERAL.

The funeral of John A. Gano was held Wednesday afternoon at the residence, Rev. C. R. Booth pastor of the First Methodist Episcopal church officiating. The burial will be at Mound cemetery. Mr. Gano was one of Pana's old time residents, and had been in failing health for some time. He was born in New Jersey in 1852 and came to Pana about thirty-five years ago. His widow and three sons survive.

ANNUAL PRAISE SERVICE.

The Woman's Missionary Society of the First Presbyterian church had their annual praise service Wednesday evening. There was a pot luck dinner and a talk on "Praise" given by Mrs. Charles Deeren, after a little play given by the ladies, entitled "Slave Girl and the School Girl." The Chinese costumes in the play were furnished by a Decatur firm.

The Elks' annual Thanksgiving Ball will be given at the Roley Opera House next Wednesday evening. The music will be furnished by an orchestra from Muscatine, Iowa. The public is invited.

LOVINGTON SCHOOL PUTS ON OPERETTA

450 Attend and Receipts Amount to $114.45.

Lovington, Nov. 20—"Once In a Blue Moon," a musical romance in prologue and three acts, was given Wednesday night at the high school auditorium, before an audience of 450 people. The play, which netted the school $114.45, was put on under the direction of Miss Sarah B. Johnson, with accompaniment by Miss Lenora Hoffman and the High school orchestra.

Miss Hoffman is a senior in the high school, and this is the fourth year she has played for the school operetta. Her work Wednesday night was of her usual high class, and very pleasing.

Miss Crete Kearney [illegible] the rest of the cast in the performance of her part as "Betty M[illegible]." Others who did exceptional[illegible] were Gladys Payne, as "M[illegible] Lavender," LaVelle [illegible], as "[illegible] McDonald," Wilma Ma[illegible] as "M[illegible] Montomery," though all the [illegible] had parts in the play were [illegible] in the manner [illegible] formed.

P. W. McAllister [illegible] Lovington township [illegible] [illegible] given.

Clears the Skin of All Blemishes

After other treatments fail to clear the skin of blotches, blemishes, rashes or any affliction that causes imperfect skin the mighty healing power of

Peterson's Ointment

speedily succeeds. Often, after only a few nights use, unsightly skin becomes clean, clear and attractive.

It's just the same with eczema, itching skin, acne and burning—Usually one application stops the terrible itching.

All druggists—35 cents.

CERRO GORDO-CISCO BRIDGE IS OUT

Detour Is Not Marked—Motorists Should Avoid Road.

There is a bridge out on the route from Cerro Gordo to Cisco [illegible] detour has been marked [illegible] is to be avoided. [illegible] here how long [illegible] closed but it is believed [illegible] catur Motor club to be [illegible] temporary repairs.

BE SURE

You Get

The Right Cleaner First

Hundreds have bought unsatisfactory cleaners because they didn't investigate.

The HOOVER

. . BEATS
. . . . . as it SWEEPS
. . . . . as it CLEANS

A demonstration in your home costs nothing and obligates you in no way.

JUST PHONE US.

GILL & DAVIS

Quality Electric and Gas Appliances
154 Merchant St. Fairview 16[illegible]

FIREPROOF WAREHOUSE

HAMMAN BROS.
MOVING & STORAGE
PHONE MAIN 345 OR 320
601 E. WILLIAM ST.

L. R. HAMMAN
TINNER ROOFER
GENERAL REPAIRING
SPOUTING
Main 3024 507-511 E. Prairie

Every Home Should Have Music

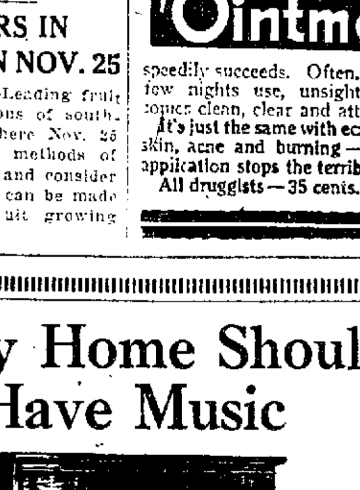

To some "HOME" means simply a place to sleep occasionally and change one's clothes. To others it is the heaven on earth where our deepest, most satisfying pleasure is found.

Home should be the place for the young folks to gather and play and sing and frolic. It can and will be if you provide your Home with a Kimball Player-Piano and bid the young folks welcome.

Everything from Jazz rags, the ginger and fun of the new song rolls, to the greatest classics, as well as those old time melodies which everyone loves.

You can own a genuine Kimball Player if you only make up your mind. Easy, convenient terms gladly arranged.

W. W. KIMBALL CO.
(Branch Store)
149 E. Main St. R. A. Peake, Mgr.

CITY ADVERTISING

FINAL SPECIAL TAX NOTICE

Notice is hereby given [illegible] Local Improvements of [illegible] Decatur, Illinois, have [illegible] tract for the construction [illegible] improvement of the roadway [illegible] Broadway Street [illegible] of East [illegible] for the [illegible] North Broadway [illegible] Orchard Street [illegible] Street, two [illegible] Street, and [illegible] by excavating [illegible] subgrade [illegible] brick cement concrete [illegible] inches in thickness [illegible] part Portland [illegible] clean, sharp [illegible] parts of clean [illegible] gravel, together with [illegible] to produce a mixture [illegible] template it will [illegible] cushion of [illegible] coarse sand spread on the [illegible] foundation, a wearing [illegible] vitrified brick not less [illegible] in depth by four [illegible] inches in length [illegible] filler and a [illegible] sand; the necessary combination [illegible] and gutter, brick catch basins [illegible] manholes, pipe drain [illegible] necessary sidewalks and [illegible] necessary standard [illegible] at intersecting [illegible] and relaying of [illegible] pavements, the [illegible] existing curb, the [illegible] of all parkings [illegible] in the City of Decatur [illegible] the same having been [illegible] accepted by said Board [illegible] fifth day of November [illegible] and said Board having filed [illegible] County Court of Macon County, Illinois, on the twentieth day of November, A. D. 1924 a certificate [illegible] that the said improvement conforms substantially to the requirements of the said ordinance for the construction of the [illegible] costs thereof, the amount [illegible] by them to be required [illegible] the interest on bonds and [illegible] issued to anticipate collection [illegible] special tax for said [illegible] hearing will be had on said [illegible] cate as to the truth of the [illegible] stated therein at the County [illegible] Room in the Court House in the City of Decatur, on the sixth day of December, A. D. 1924, at ten o'clock a. m., or as soon thereafter as the business of the court will permit.

All persons desiring may file objections in said Court before said day and may appear on the hearing and make their defense.

Dated at Decatur, Illinois, this twentieth day of November, A. D. 1924.

ELMER R. [illegible]

PHILIP KAYSER
ARTHUR [illegible]
TOM W. [illegible]
HARRY [illegible]

Board of Local Improvements of the City of Decatur, Illinois.

LEE [illegible]
Corporation Counsel.

FAHY SAYS BANDIT CHIEF ASSASSIN

Judge Refuses Charge As Testimony.

[illegible]

NEWS FROM THE SICK

[illegible]

CITY ADVERTISING

[illegible]

Corporation Counsel.

NEWSPAPERARCHIVE®

MILLIKIN-KNOX HO

Attend the Biggest Gridiron Battle of the Year, a

The Battling Millikin Squad Who are Determined to Win the I. I. A. C. Title

Hubert Douglas
End

Leo Johnson
Head Coach

John Baldwin
Guard

William Bishop
Half

George Oehler
Full

Howard Neilson
Guard

Max Darkin
Quarter

CAPTAIN MAXWELL

Jess Hastings
Quarter

"Twisty" Richardson
Quarterback

James Richey
End

Buryl Pankey
Fullback

Glen Hastings
Halfback

Tony Balser
End

Alvin Rose
End

Eugene Southerd
Line Coach

Raymond Hickey
Tackle

Edward Firebaugh
End

HERE'S THE LIST OF 1924 VICTORIES OF THE KNOX AND MILLIKIN ELEVENS

Knox 9; Augustana 0.	Millikin 26; Charleston 0.
Knox 10; Drake 19.	Millikin 7; Loyola 19.
Knox 12; Lake Forest 0.	Millikin 14; Wesleyan 0.
Knox 26; Beloit 0.	Millikin 21; Lake Forest 0.
Knox 35; Iowa Wesleyan 0.	Millikin 20; Augustana 0.
Knox 20; Coe 7.	Millikin 0; Washington U. 10.

The hardest fought football game of the season on a Decatur gridiron will be staged Saturday afternoon at 2 o'clock at Millikin athletic field when the mighty teams from Knox College and Millikin University clash. The big game will be a fitting climax to Millikin's Annual Home-Coming. Both teams are contenders for the 1924 I. I. A. C. Championship Title and the result of Saturday's big game will mean the elimination of one of the elevens.

You football fans who have marvelled at the performance of "Red" Grange—attend this great game Saturday and see the "Red" Granges of the Millikin and Knox teams in action. Every loyal booster of Millikin University should be in attendance at this game. Football history in I. I. A. C. will be made in this contest.

Joe Carp, Tackle.

Albert Kish, Half

A Pair of Millikin's Best Players Who Will Be On the Firing Line Saturday.

Millikin is Decatur's Own--Let's Fill the

THESE MILLIKIN BOOSTERS U

Carl Weilepp
Attorney
521 Standard Life Bldg.

Horace W. McDavid
504 Millikin Bldg.

Edgar H. Allen
Attorney
Vail, Pogue & Allen

Drs. J. W. & R. Z. Sanders
301 Millikin Bldg.

Archer T. Davis
Main at Oakland

T. W. Boruff
John Hancock Mutual Life Ins. Co.
401-406 Millikin Bldg.

Freeman & Dillehunt
Connecticut Mutual Life Ins. Co.
Citizen's Bank Bldg.

M. E. Harvell
Realtors
313 N. Main

Farmers State Bank & Trust Co.
135 E. Main St.

The Millikin National Bank

The National Bank of Decatur

Citizens National Bank

Illinois Power & Light Corp.

Illinois Standard Trust Co.
Investment Securities
114 N. Water St.

N. L. Rogers & Co.
Investments
438-439 Standard Life Bldg

H. Post & Sons
Jewelers
Cor. Prairie & Merchant Sts.

Linn & Scruggs Company
Cor. North Main & Prairie Sts.

William Gushard Company
Cor. North Water & William Sts.

Stewart Dry Goods Co.
227-235 N. Water

Decatur Dry Goods Co.
[illegible] North Water

H. S. Gebhart Co.
[illegible] N. Water

Independent Oil Co.
12 Filling Stations 19

Daut Bros.
Florists
120 E. Prairie St.

Review Publishing Co.
Cor. Main & North Sts.

Decatur Coal Co.
110 North Broadway

Elliott Commission Co.
Wholesale Fruits & Produce
Cor. Water & Cerro Gordo

NewspaperARCHIVE®
NewspaperARCHIVE®

ME COMING GAME

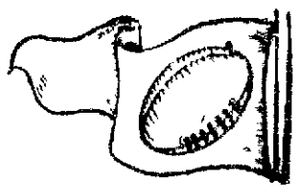

Home, Saturday, Nov. 22, 2 P. M., Millikin Field

A real fighting, smashing battle of brawn and brain will be enacted and every red-blooded, sport loving fan in Decatur will be on hand to witness the fray. You will enjoy every moment of the game—you will get a thrill from the initial kick-off until the whistle in the last quarter—you cannot afford to miss this athletic treat of the year!

Game Called — at — 2 P. M.

OFFICIALS

Referee . . . . . Petritz (W. & J.)
Umpire . . . . . Clarne (Bradley)
Head Linesman . . . . . Crooks (Illinois)

Rousing Music During Game
by the

KNOX
—AND—
MILLIKIN
College Bands

Admission Prices:
Reserved Seats $1.25
General Admission $1.00

The Famous "Fighting" Knox Squad

HARDIE

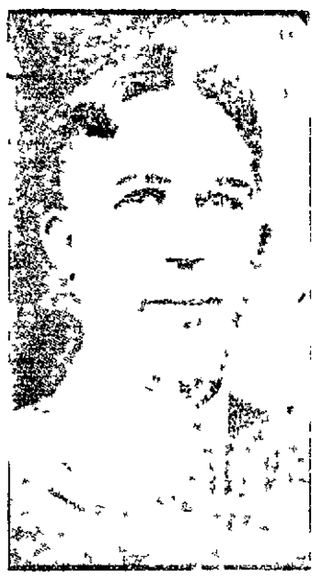

COACH VAN LIEW

SENN

TREVOR HUGGINS

Two Knox "Stars" Who Will Be Contenders in Saturday's Big Fray

tands for the Big 1924 Homecoming Game!
GE YOUR SUPPORT SATURDAY

Butterfly Confectionery
221 N. Water

Saltz Bros.
223 N. Water

Hart's
Decatur's Popular Credit Clothing Store
Cor. Main and Prairie

A. Leath—Furniture
432-450 N. Water

Bar-B-Q Shoppe
Wood and Oakland

Candyland
125 E Main

Lincoln Square Cafe
On the Square

Maienthal Bros.
158 Merchant St

Schudel Bros.
Laundry & Dry Cleaning Co
157-159 West Main

Lincoln Square Theater
Pictures & Vaudeville
141 N. Water

Bijou Theater
Pictures & Vaudeville
337-339 North Water

Empress Theater
Pictures & Vaudeville
419 North Water

W. C. Starr
Overland & Willys & Knight Automobile
530 N. Main St.

Review Printing & Stationery Company
Review Building

McClelland Grocer Co.
805-823 N Morgan

Decatur Lumber & Mfg. Co
666 North Water

Lyon Lumber Company
Cerro Gordo & Broadway Since 1878

Decatur Brick Mfg. Co.
Main 404
1600 Blk. N. Calhoun

Gately Clothing Co.
America's Largest Credit Clothiers
240 North Water St.

Lake View Cafe
William and Water

Julius Jordan & Son
Tailors
213 W. Main

Sam's Confectionery
On Lincoln Square

Morehouse & Wells Company
"The Best Grade for the Best Trade"
Hardware—Sporting Goods—Radio

Linxweiler Printing Company
Creative Printing — Office Supplies
249-253 North Main St.

Decatur Drug Company
"Illinois' Greatest Drug Store"
343-355 North Water St.

NewspaperARCHIVE®
NewspaperARCHIVE®

Al Tearney Forced Out As Three Eye League Head For 1925

Sees Handwriting On Wall and Steps Down

Fred H. Young of Bloomington Expected to Be Next Head of Old Minor League.

BY HOWARD V. PHILLARD

[illegible]

P. D.'S SUCCESSOR

[illegible] part of the late Prof. D. Haughton Columbia University football coach has been appointed to carry on the work of his late chief.

GAMBLING MAY BE ROUTED ON COAST

Johnson Expected to Start Crusade.

BY JOHN B. LOSPUR

(Copyright 1924)

New York Nov. 20—One of the best things that will likely come out of the purchase by George Weiss and Walter Johnson of the Oakland club of the Pacific Coast League is the [illegible] of gambling tests which have haunted the Oakland ground to the great annoyance of the baseball fans in that city.

[illegible]

PLACE OF SPOTS

Oakland and Los Angeles have been [illegible] of the Pacific Coast League and the majority of new [illegible] with the establishment of the new owners at Oakland should have an effect not only in that city but throughout the entire circuit where there have been rumors of gambling and [illegible] all season.

It is said that an investigation is under way now to try to fasten guilt upon suspected players. If any collusion between gamblers and players can be proved the players will be [illegible]. They may not be expelled outright but they will not be likely to get a chance to play in organized baseball next year.

Most of the troubles on the coast [illegible] the time of Nick The Greek from Chicago to that section.

FIVE PRELIMS FOR ILLINI CAGE QUINT

[illegible] Illinois basketball team will play five conference games [illegible] according to a schedule which has been approved by the Board of Administration. With but three weeks in which to prepare his team for the opening game the Illini mentor has a big job on his hands to get his team in shape. Illinois will play Butler University and Notre Dame at Indianapolis and South Bend respectively. Here before these games have come for games. The University of Kentucky is the opener in the Illinois schedule which follows:

December 17—DePauw at Urbana.
December 19—Washington University of St. Louis at Urbana.
December 20—Butler at Indianapolis.
January 7—Kentucky at Urbana.
February 7—Notre Dame at South Bend.

Stonington Loses

Pawnee, Nov. 20—Pawnee high school gridders handed Stonington a drubbing Wednesday afternoon when they pulled a couple of charges running sixty five forty five and thirty yards to score three touchdowns. Touchdowns also were made by Weiss, Sanders, Williams, Fanning and Burchi. Coach Gilbert sent his second team into the game in the second half after the regulars had piled up a score of 33-0. Pawnee will play at Curran Thanksgiving day.

Penn State Declines

State College, Pa., Nov. 20—State will not meet the University of Washington in a post season football game at Seattle. Hugo Bezdek director of athletics announced Wednesday. The decision to decline the invitation was reached at a conference between President John M. Thomas, Coach Bezdek and the faculty athletic committee.

High Cage Schedule

Normal, Ill., Nov. 20—University High basketeers open their new season December 5 when the Lexington high school quintet invades the Normal gymnasium for a game. Following is the U. High schedule for this winter:

Dec. 5—Lexington at Normal
Dec. 12—Decatur at Decatur
Dec. 19—Peoria at Peoria
Dec. 20—Lincoln at Normal
Jan. 9—Deer Creek at Deer Creek
Jan. 10—Bloomington at Normal
Jan. 16—Lexington at Lexington
Jan. 23—Normal at U. High
Jan. 23—Pekin at Pekin
Jan. 31—Lincoln at Lincoln
Feb. 6—Pontiac at Pontiac
Feb. 13—Bloomington at Bloomington
Feb. 14—Bellflower at Normal
Feb. 20—Normal at Normal
Feb. 21—Averyville at Averyville

Matt Hinkle, Cleveland referee hints the fans like a little rough fighting now and then.

Curley, whose toe has twice kept Chicago's banner flying at the top of the percentage column, centered up and down field in signal drill. McKinney, Rose, Hirschfeld and many of similar worth were groomed to relieve the more powerful players should the latter tire.

WENDELL MAY COACH HARVARD

Yale Victory Will Be End of Fisher Regime.

BY LAWRENCE PERRY.

(Copyright 1924)

New York, Nov. 20—If Harvard should succumb to Yale next Saturday it is not at all likely that Percy Fisher will remain at Cambridge as head coach. Fisher is a man of fine personality and is a competent football instructor.

Despite the fact that the material he has had to handle is not in any way comparable with the sort of play is that the crimson found available in the Haughton regime the deadly parallel between Fisher and Haughton elevens has been drawn with ever increasing frequency.

WILL BE GIMAN

The Princeton debacle seems to have brought dissatisfaction to a point and a sound beating by Yale will accentuate this state of mind if that is possible.

Percy Wendell who played at Harvard under Haughton and has been doing well at Williams is the one name mentioned as successor to Fisher.

POPPER TO STAY

Dopey says he will remain at Princeton if the Princeton athletic authorities invite him to stay. As it is foregone that such an invitation will be extended no coaching change at Princeton may be expected.

Talk that Willis Alexander will depart from Georgia Tech is idle. Alexander is working along the right road and with the assistance of Hanson (Illinois) as line coach may be depended upon to keep the Yellow Jackets in the top flight of southern game year after year. Alexander has become a leading factor of the most influential men in Atlanta.

But at Wisconsin friends of Thistlethwaite may have a fight on their hands to hold him. Pat is a coach of real ability and with respective teams he has fulfilled the writer believes to the satisfaction of the Badger rooters. It would be going far to say that this Badger eleven has been responsible for his stay. Just why this is so the writer is unable to say but it might be the part of wisdom for Wisconsin alumni to look beyond the coaching problem when the time comes to consider the ins and outs of the football situation.

PURPLE EXPECTS TO BATTLE N. D.

Not Dismayed by Rockne's "Four Horsemen."

Chicago, Ill., Nov. 20—Notre Dame may be invited to run rings around the Purple warriors of Glenn Thistlethwaite Saturday but the Northwestern gridmen undaunted by the wide spread fame of the Rockne aggregation figure on putting up the battle of their careers Saturday at the Grant Park stadium. With ideal weather conditions prevailing the Evanston eleven was given its first strenuous drill of the week yesterday afternoon.

Reports that Notre Dame intends to eat on alive have not dismayed the Purple. This was the attitude taken by every member of the squad yesterday as limbering up exercises, signal drills and scrimmage with the fresh were held.

WILNOKLES SWAN SONG

The varsity was forced to combat Notre Dame plays all through the scrimmage. The frosh hurled numerous passes and tried Rockne's plays. At times the regulars looked bad against those plays allowing Lewis, Hidson and Custafson to skip through for long gains.

Saturday's game will mark the end of Capt. Wienecke's playing days at Northwestern. The star tackle has played brilliantly for the last two years being regarded as one of the best at his position defensively. During this season the Purple pilot has improved by leaps and bounds collaborating with Maker in supplying the punch of Coach Thistlethwaite's machine.

Besides Wienecke, Hastings who has played at guard, Simon who has not done much because of injuries and Townsend 210 pound guard, will be lost to the squad. The last three named have not played regularly this year.

ROCKFORD FANS IN UNIQUE PLAN

To Build Stadium for the High School.

Rockford, Nov. 20—Having a season ticket and a stadium at the same time athletic authorities and enthusiasts at the high school here are preparing to start work on one of the finest high school athletic plants in the state as soon as the football season is over. When completed the Rockford plant is to include a stadium in the form of a horseshoe seating 8,000 or more, a cinder track with 220 yard straightaway, a football gridiron, a baseball diamond and all kinds of athletic. The stands will be so constructed that a few contains 8,000 more seats will be added whenever necessary making a total capacity of 16,000.

SELL SEASON TICKETS

The scheme for financing the stadium is unique. Cost of building the first 1,000 seats was estimated at $8,000. To care for the expense season tickets for the season costing $5 each were sold. Each athletic enthusiast was asked to buy a ticket and build a seat. The response has been so strong that it may be possible to erect more than 1,000 seats in the stadium. The Kiwanis club of Rockford sponsored the movement and members of that organization have worked manfully to see that the first section is erected on schedule.

PERMANENT STAND

Purchase of Kishwaukee Park, formerly the home of Rockford's Three I's baseball team, paved the way for the stadium last spring. Frank P. Jensen, superintendent of schools, proposed the plan for financing the improvement. The stand will be built in the shape of a horseshoe and will be permanent being made of concrete. The best ideas evolved in the construction of university stadiums will be followed in the smaller need of a high school field. The structure will be available not only for high school athletics but for all celebrations, spectacles and other athletic events.

FIRPO HAS NEED OF GOOD PILOT

Fallen Idol Has Had Much Trouble.

BY FAIR PLAY.

(Copyright 1924)

New York, Nov. 20—Out in Newark Luis Firpo professes to be undisturbed by the roasting he is getting in the Buenos Aires newspapers. From any indication he gives he is just as well content to be a fallen idol.

The Chief of the Pampas says they now call him in the Argentine said to the writer today that he will spend the remainder of his stay in this country proving to Americans and South Americans that he is still a logical contender for Dempsey's crown.

DEPENDS ON TEX

Whether he shows this or not depends upon Tex Rickard. As long as Luis stuck to Tex he got along finely but the minute he went off on his own he got in Dutch. Luis needs Tex. But just now it is not so certain that Tex needs Luis. Rickard knows it will take a lot of his best show manship to overcome the bad showing Firpo made against Wenner. He may decide the effort involved is not worth the candle.

Rickard has pulled the Wild Bull out of more than one hole. He discounted Luis' rotten showing against Homer Smith and also saved him when Joe Dowling, a poor scrapper went the distance with him.

The fact that few readers will recall these bouts will show just how heavily Firpo was steered by them.

HERE IS A CITY THAT APPRECIATES LEAGUE BASEBALL

Cedar Rapids, Ia., Nov. 20—This city was assured of a baseball team next season when the board of directors of the Chamber of Commerce at a special meeting pledged Belden Hill president of the Lumnies that it would guarantee the club $10,000. The organization will sell 100 memberships in the club to its members at $100 each. Mr. Hill who is attending the annual meeting of the Mississippi Valley league at Waterloo was notified by telephone to put up the bonds that the Bunnies would remain in the league.

Racing Notes

With a longing for a racing season in dear old Dixie Hill Billy Lulo is waiting until the Breeders Futurity is run at Lexington Saturday before starting for his home in the Northwest. He will have the mount on Cindy Kitty Neah in the two Harry Payne Whitney entrant dates.

The death of Lot Shot, the 2 year old that dropped dead after the finish of the third race at Havre, was at disappointment to a few wise guys who were waiting for the signal to bet on an old fashioned plunge on him.

Keestan, one of the two daughters of Iron Cross, worked a fast mile at Lexington yesterday and heated out of the maiden class. There was some excitement at the start of this race when Invision kicked through the barrier and ran away for a mile.

Two of the stars of the Canadian circuit, Spot Cash and Bonnie Omer, loaded along together and finished the distance of the 1 mile race at Dallas. Will Walsh's Octaroon with Wampole and Prince Hamilton third. The left at Lonnie Carrick's stable for an early rise as the trainer felt that Spot Cash, the odd will the peculiar quality of his Belmont.

This trip to Maryland and Dixie does not seem to have helped the speed of Kentucky Derby winner yesterday at Lexington from a fast field in which Dunlap Maid, Mary Mac and the Bradley entry, Lady Mac, falls that is reported to be well in the morning but to have tired in the afternoon.

Special horse trains are loaded toward the three winter tracks. Havana, New Orleans and Hialeah where long, cold nights will equipped of all winter tricks [illegible]

Honor Man

Claypool, Only Athlete to Twice Captain Purdue Eleven

[illegible]

Increase Player Limit

[illegible]

Will Be Seen

[illegible]

BIG TASK FOR J. M. U. ELEVEN

Knox Looks Great As Vo[illegible] Drills His Men

[illegible]

On Western Gridirons

OHIO STATE

[illegible]

ILLINOIS

[illegible]

MICHIGAN

[illegible]

NOTRE DAME

[illegible]

WISCONSIN

[illegible]

MINNESOTA

Minneapolis, Nov. 20—Minnesota [illegible] touchdowns on the [illegible] scrimmage. Coach [illegible] scrimmage [illegible] Wednesday's workout. [illegible] was absent from practice for the first [illegible] would play at all against Vanderbilt. The coaches seem to be pretty [illegible] on Vanduzee as Ludberg's successor and may give him the call over Pederson. MacDonald filled in for Gross at tackle Wednesday although the latter will be ready by Saturday. Wednesday's scrimmage is the only one booked for the week.

PURDUE

Lafayette, Ind., Nov. 20—Final scrimmage before the Indiana game Saturday was held by the Purdue football squad Monday. The drill period was long and [illegible]

IOWA

Iowa City, Ia., Nov. 20—Fear of the Michigan air attack motivated Coach Kurt Iowa [illegible] Wednesday and he spent [illegible] with both the back field and the [illegible] preparing to break it up. The Iowa aerial offense is faring poorly and the Hawks hope to force the game Saturday into a demonstration of straight football. The line was given special training in breaking through to worry the Michigan tossers and the back field men were taken in rotation and groomed in grounding the throws.

CHICAGO

Chicago, Ill., Nov. 20—Minor injuries on the University of Chicago grid squad were groomed last night for the Wisconsin Maroon battle on Saturday by Coach A. A. Stagg, the significance of the Old Man's choice of spending his time with the subs rather than with the varsity being that he expects to use a strong smashing offense against the Badgers—a style of attack requiring frequent substitutions.

While the regulars piloted by little Bob [illegible]

See The Fightin' Illini
At Champaign-Urbana
November 22
Via Traction
$2.52 Round Trip From Decatur
(three day limit excursion)
—FOOTBALL—
ILLINOIS vs. OHIO
Tickets will be good going on all trains of NOVEMBER 21 and 22. Good for return to and including NOVEMBER 23.
In addition to regular service, special trains will leave Decatur 10:10 a. m. and 10:55 a. m. Returning leave Champaign 5:30 p. m. and 6:00 p. m.
Illinois Traction System

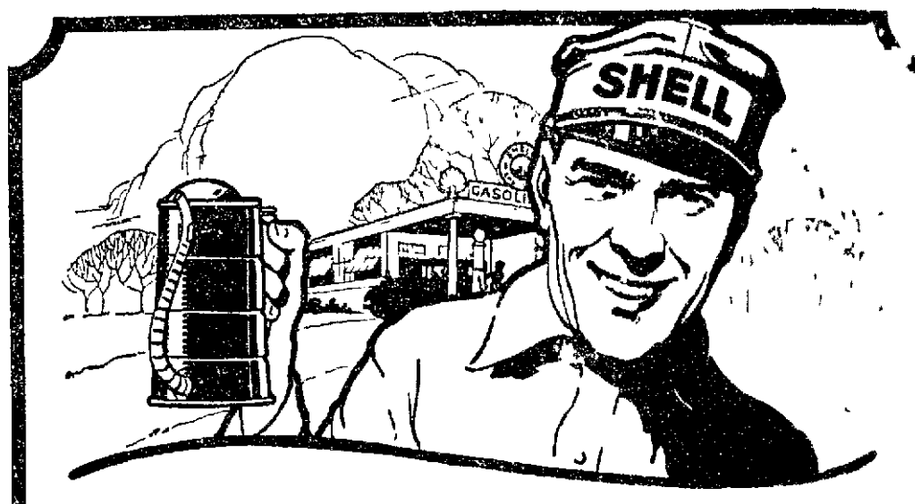

Given A Half Gallon of SHELL Motor Oil
to each purchaser of 5 gallons or more of gasoline on the occasion of the
OPENING of the New
SHELL GASOLINE SERVICE STATION
Located at
Main and Green Streets
Decatur, Illinois
Saturday, Nov. 22nd
P.S. If you don't need the oil now, come in anyway—tokens good for one half gallon of Shell Motor Oil redeemable at any time at any Shell station, will be presented you.
ROXANA PETROLEUM CORPORATION
General Offices - - - Arcade Building - - - St. Louis
SHELL GASOLINE

NEWSPAPER ARCHIVE®
NEWSPAPER ARCHIVE®

BAIT —FOR— BUGS

By H. V. Millard

... the matter of the ... many other important things brought up for discussion at the annual Three Lye meeting in Chicago yesterday.

The ... rule which will no ... effect this coming ... the draft the opening day ... other important items ...

—◇—

... the securing of two cities ... did mention the fact that he had several applications. It is possible that some missionary work will be done by club presidents before the next meeting Feb. ...

—◇—

... was the only manager ... in from his home at Springfield Ohio for a conference with President ... Joe ... sign up a rookie short stop by the name of Talpis. Talpis is a law student at the present time and said to be a high class prospect. His ... is in Chicago.

—◇—

... was well represented ... the lobby of the Great Northern ... President ... Wylie who ... the big show there was ... sports editor of the Herald ... and Pete Wylie and ... Mr. Scott to take in the ... show.

—◇—

Here were ... representatives ... other league cities:

Peoria—J. C. Ryan.

Bloomington—Pres. Chas. Goelzer, Secretary Walter Armbruster.

Danville—Judge Allen acting for Pres. Brookwalter and ... B. 'Red' ... secretary.

Terre Haute—Pres. John Cleary ... Herrott.

Evansville—Pr... Trant ... manager Joe ...

—◇—

... without ... and Al Demaree former ... who has considerable ability as a cartoonist was on the ground floor meeting the club presidents. His cartoons are followed by thousands of readers in the ... and are of the best ... drawing.

—◇—

... always been a ... with the boys ... sport ... there ... seen that ... several ...

—◇—

... making ... one day last summer to the ... had been in the league three years and had never ... for I was on the ... baseball man ... Mr. ... the auditing committee ... work ...

—◇—

... the Woodford County ...

—◇—

The Knox College football team ... to accept the ... game in New York next year. Some argument has been made that ... took a long trip several years ago and came back ...

There is no comparison between ... cases. A football eleven should be able to make a trip to New York and return without losing much pep ... However, it is quite some task for a basketball team to play six or eight games with travel on trains each day.

—◇—

Has been looking in vain for ... who expects Millikin to ... Knox but there isn't ... the Lyes are writing loads ... Millikin ... to get ... own heart ... expect the Knox ...

—◇—

... the ... playing for ... will ... a great ... Millikin ... the Decatur ... Saturday ... Decatur ... knows ... Millikin as the ... should. This will leave Knox and Lombard deadlocked for the title as the two teams do not meet this year.

THE OLD HOME TOWN By Stanley

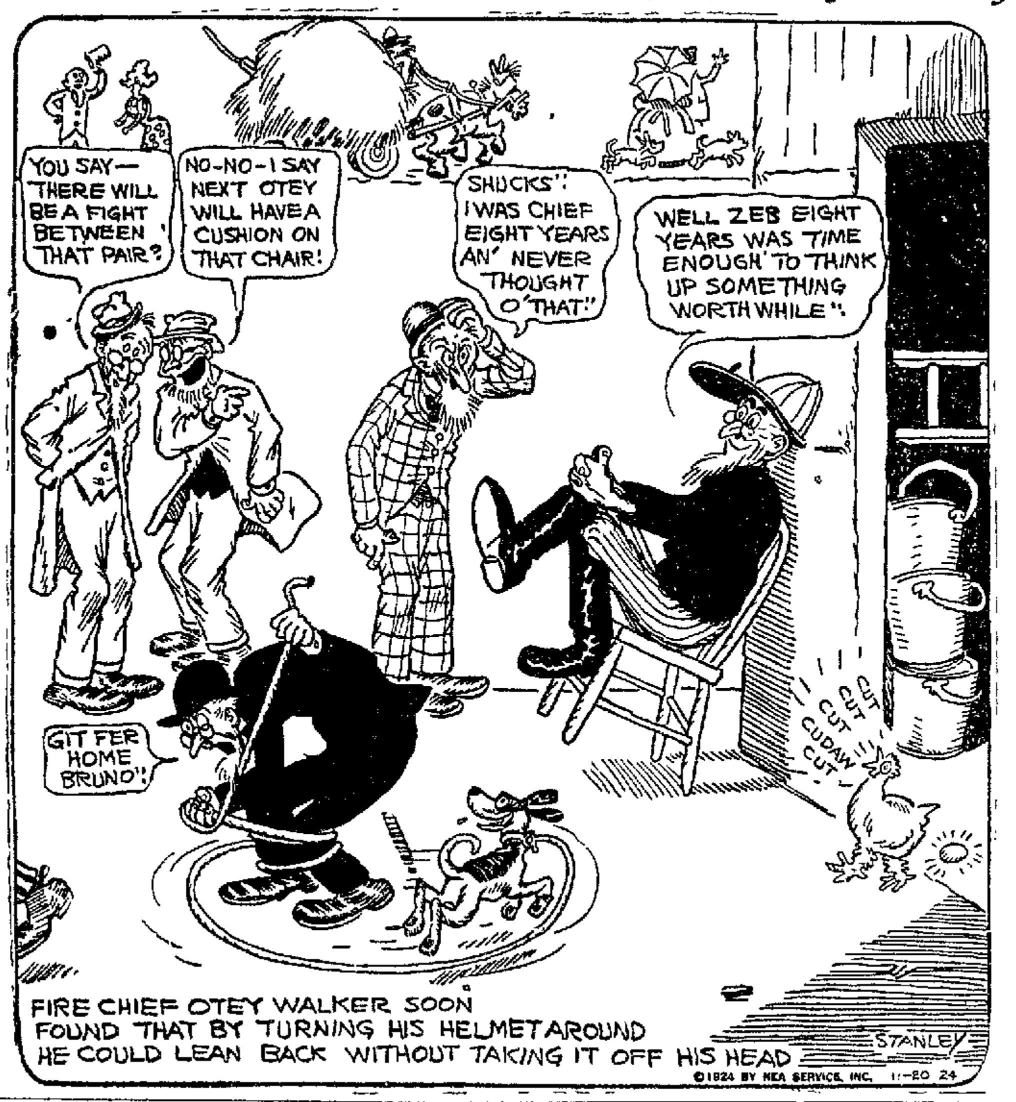

... perhaps notice the absence of a Millikin story on the sport page of The Review this evening. The reason for this is—The story is told in a much bigger and impressive way on pages 18 and 19—made possible by loyal support of some of the ... Millikin boosters among Decatur business and professional men. Lnuf said.

—◇—

... Journal: Someone is missing the ...

Dope stories concerning the Millikin football game to be played ... Saturday state that the Siwash authorities have given ... school permission to use ... in the coming clash while ... comes the report that ... know nothing of the matter ...

... Millikin ... Little Nine ... last spring voted for the Freshman rule. The ... were emphatic ... statements that the ... was passed. In fact over half of ... Dean Wald of Millikin standing on his two ... at the top of his voice telling the ... that would come if the ... conference schools would accept the Freshman rule.

... that they didn't want to ... schools using first year men ... their athletic teams playing football against Millikin in a contest ... officials ... different. No one knows what ... athletic coach who has his cards cut ... be a messed up affair. So that's that.

—◇—

... was ... time they ... colored fell ... when he said he ... A friend told him the ... him in jail.

... but I am in here ... the ...

—◇—

... they did.

LOWDEN STARTS ON TRIP BACK HOME

Savannah, Ga., Nov. 20—Former Governor F. O. Lowden of Illinois today was en route to his home after having delivered the principal address at the opening of the 31st annual convention of the United Daughters of the Confederacy Tuesday night.

A committee representing the convention last night presented Mr. Lowden with a resolution expressing appreciation of his address.

Although Mr. Lowden was suffering with an injured foot sustained when he fell Monday night while en route to Savannah aboard a private car, he was shown many points of historic interest in Savannah.

INQUIRE ABOUT WOMAN'S DEATH

Clinton Officials May Make Investigation.

Clinton, Nov. ...—An investigation into the death of the first wife of Charles Peters ... farmer ... may be made. Dewitt county authorities ... shooting of Mrs. Peters ... Tuesday night. Both Peters and his second wife are at the Warner hospital as the result of a mutual shooting affray.

The first wife of Peters was said to have been suffering with heart trouble and according to the evidence given at the coroner's inquest it was shown that she had gotten up about 4 o'clock ... suffered an attack ... striking her head against the door. The verdict at the time was death due to heart failure.

TWO MAY LIVE

At the Warner hospital Thursday it was said that Peters' injuries were not such as would necessarily prove fatal unless complications arise ... Mrs. Peters' side showed that many of the shot from the shell had ... ribs ... right side and it was not believed that death would result unless septic infection occurred.

QUARREL OVER CHILDREN

According to statements made by the children of Mrs. Peters the couple married a few weeks ago had been quarreling all day Tuesday ... in dispute ... over the two younger children of Mrs. Peters who prior to her marriage was housekeeper for Peters ... widow with four children.

It seems that Mrs. Peters wished the two young children to remain in the ... school where the semester had been started and to board at the Bolin home a short distance away where they went Monday. Mr. Peters wished them to come to ... between the two led to the shooting ... his wife with a shotgun as told in Wednesday's Review. Following the ... Elmer ... picked up a rifle ... his stepfather over the head and face and while ... Mrs. Peters secured a pistol and shot the bridegroom in the back.

CITY ADVERTISING

NOTICE AWARDING CONTRACT

Notice is hereby given that the Board of Local Improvements of the City of Decatur, Illinois at a meeting held on the 1... day of November A. D. 1924 did award the contract for the construction of the improvement of Caldwell Avenue, North ... Street, Keller ..., South Drive, North Drive, East Drive, Center Drive and West Drive by the construction of a system of Water Mains therein to serve the lots in addition to the City of Decatur, Illinois and other territory together with necessary fire hydrants and other appurtenances etc. as contemplated by a certain ordinance passed by the Council September 1... A. D. 1924 approved by the Mayor on September A. D. 1924 to T. A. Brinkoetter on his proposal and detailed bid upon the approximate quantities as estimated by and under the direction of the said Board as by law provided and set forth in said ordinance for the sum of Thirteen Thousand Two Hundred Sixty-one and 40/100 ($1... - 261.40) Dollars.

Dated at Decatur, Illinois this 19th day of November A. D. 1924.

ELMER R. ELDER, Mayor,
President of Board of Local Improvements of City of Decatur, Illinois.

CITY ADVERTISING

NOTICE AWARDING CONTRACT

Notice is hereby given that the Board of Local Improvements of the City of Decatur, Illinois at a meeting held on the 18th day of November A. D. 1924 did award the contract for the construction of the improvement of West King Street from Lanham Street west to the extended west line of Lot 16 in Block 2 of Solana Place by construction of a 6 inch cast iron water main etc. as contemplated by a certain ordinance passed by the Council September 18th, A. D. 1924 approved by the Mayor on September 18 A. D. 1924 to T. A. Brinkoetter on his proposal and detailed bid upon the approximate quantities as estimated by and under the direction of the said Board as by law provided and set forth in said ordinance for the sum of Three Thousand Ninety-seven and 70/100 ($3097.70) Dollars.

Dated at Decatur, Illinois this 18th day of November A. D. 1924.

ELMER R. ELDER, Mayor,
President of Board of Local Improvements of City of Decatur, Illinois.

BOWLING

... STAY WITH ...

Harry Snodgrass Given Gold Medal

WOS Entertainer Gets Many Congratulations.

"The king of the ivories," Harry M. Snodgrass, popular radio entertainer at WOS, Jefferson City, Mo., was more popular than ever Wednesday night when he was on the air from 8 o'clock until after 11. He played as many as twenty-five selections and between each selection he received complimentary telegrams from all parts of the country.

"Three O'Clock in the Morning" proved to be the most popular of all his selections judging from the telegrams he received requesting him to play that selection. He played all of the latest popular music.

GETS GOLD MEDAL

Telegrams which were read between selections commonly asked: "What kind of cigarets does Harry ...?" He was given candy, cigarets ... and a gold medal was received from New York City.

Telegrams were sent to Mr. Snodgrass from three or four Decatur people and from a like number of people in cities near here.

RADIO

Programs

(Decatur Time)

Thursday Program.

CHICAGO STATIONS

5 p. m.—
... —Board of Trade ...

5:30 p. m.—
WCN ...—Children's program.

6 p. m.—
KYW ...
WMAQ ...—Chicago ... organ ...
WLS ...—... stock ... fruit and vegetable and ...
W... —Organ ...

6:30 p. m.—
KYW ...
WLS ...
WMAQ ...—Hotel ...

7 p. m.—
...

8 p. m.—
...

8:15 p. m.—
...

8:20 to 9:20 p. m.—
KYW ...

8:30 p. m.—
...

8:55 p. m.—
WMAQ ...

9 p. m.—
... Oriole ...

Berry piano monologues and songs by Hank Kennedy ... Anna Leeb ... character selections of popular airs ... Marseilles ... by Arthur ...
WMAQ (447.5)—Musical program.

9:20 p. m.—
KYW ...

10 p. m.—
WGN ...—Dance program by Dan ... and Blackstone Dan...
WQJ (448)—Ralph Williams Rainbo Skylarks ... Hirsch & ... song ... Hughes soprano and ... contralto.
KYW ...—At Home program.

11 to 12 p. m.—
WEBH (370)—Edgewater Beach ... Dennis Sisters ... instrumental numbers ... Edgewater Beach ... late revue.

OTHER STATIONS

6 p. m.—
WTAS (280)— ...
WEAF (49...)— ...
WJAX ...
WHAM ...
WFI (39..)— ...
WDAF (411)—Kansas ...
WKAQ ...

6:15 p. m.—
WOR ...
KGO ...—Oakland ...
W... —... conference.

6:30 p. m.—
WR... ...
WCAE ...—Pittsburg ...
WDAR ...
WJY ...—New ...
WJAW ...
KI...

6:45 p. m.—
WJZ ...

7 p. m.—
...

7:30 p. m.—
WBAP ...

8 p. m.—
WMH ...

8:30 p. m.—
...

9 p. m.—
... program.

9 to 9:45 and 10:15 to 11:15 p. m.—
...

9:30 p. m.—
...

10 p. m.—
...

10:15 p. m.—
...

10:30 p. m.—
...

10:45 p. m.—
...

11 p. m.—
...

11:45 p. m.—
...

12 midnight—
KHJ ...

Friday Program

WSB ...
WFFI ...
WGR ...
WGN ...
WLS ...
KYW ...
WQJ ...
WOC ...
WHO ...
WWJ ...
WCX ...
WTAS ...
WBAP ...
WDAF ...
WHB ...
WHAS ...
WMC ...
WCCO ...
WEAF ...
WOR ...
WTAY ...
WOAW ...
WOAW ...
WIP ...
WDAR ...
WOO ...

INCE FUNERAL IN HOLLYWOOD FRIDAY

WELFARE WORKERS TO MEET NOV. 2...

BETTER THAN CALOMEL

... Discovered ... Tablets ... Delight ...

SPECIFY KRIGBAUM ELECTRIC WORK
Main 178 ... S. Main St.

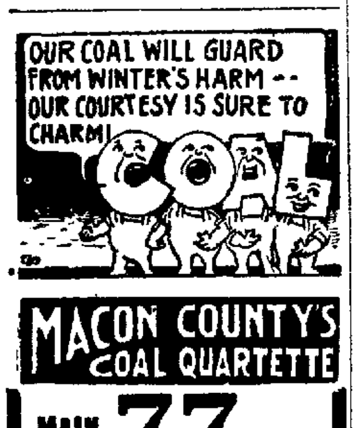

MACON COUNTY'S COAL QUARTETTE

MAIN 77 Is the Right Number For Good COAL

MACON COUNTY COAL CO.

Confidence in Your Stomach

Is one of life's chief pleasures. Imagine yourself going out to a friend's to dine tonight and actually eating all the rich foods you have heretofore thought would lay you out for a week. Ah! You've guessed it!

STUART'S Dyspepsia Tablets

Their action is wonderful in stopping gasiness, sour risings, sweetening the stomach, aiding digestion, making you feel comfortable so you hit the hay and sleep and awake in the A. M. refreshed and a pleasant taste in your mouth.

AT ALL DRUGGISTS

CALL MAIN 995 FOR UTICA CLUB PILSENER

Important for California Travelers

7 reasons for going Golden State Limited

1 Through standard sleeping cars every day in the year, St. Louis to Los Angeles—Leave via Rock Island Lines 10.00 p. m.

2 Shortest line—quickest time to San Diego.

3 Short, interesting route—desert gardens; a glimpse of Old Mexico, Imperial Valley, Carriso Gorge.

4 Low altitude warm weather way.

5 Luxurious appointments—bath, barber, valet. No extra fare.

6 Best meals on wheels.

7 Sleepers on the Golden State Limited for Los Angeles, San Diego, Santa Barbara.

An inquiry will bring further information and illustrated booklets. Address

Phil A. Auer, Asst. Gen'l Pass'r Agt., Rock Island Lines, 817 Chemical Building, St. Louis, Mo.

new-fast luxurious California service this season

Rock Island — Southern Pacific Lines

644-4A

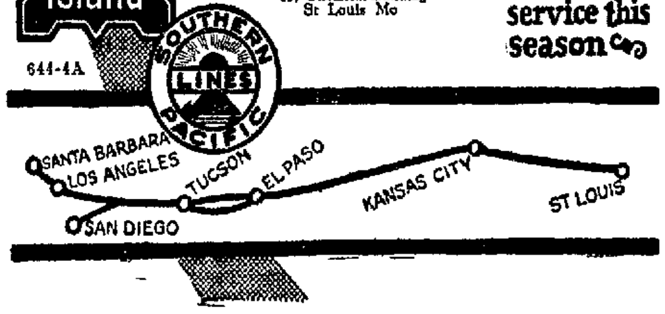

"That's Great! First on the Radio—then on the Phonograph!"

—by simply turni... lever

WE just got Montreal — the military band was playing a medley of our American popular airs! They played Jim's favorite from the Music Box Review, so he turned off the radio and is playing the record of it over again.

"I'll get him to get Montreal back for you . . ."

* * *

That's the wonder of the Brunswick Radiola. It's radio and phonograph—in one. You simply turn a lever.

And it gives a new conception of radio music. For with the famous Brunswick Method of Reproduction radio music is as clear and beautiful as Brunswick Records themselves are! And that's the superlative in musical reproduction.

Today come in and hear the Brunswick Radiola. We promise a new musical treat—a real thrill.

WILLIAM GUSHARD COMPANY

Remember—We now offer the choice of two supreme musical instruments—the Brunswick Phonograph alone without radio, and the Brunswick Radiola, which is a phonograph and a radio in one.

The Sign of Musical Prestige — Brunswick — PHONOGRAPHS · RECORDS · RADIOLAS

NEWSPAPERARCHIVE®

WHEAT $1.33; CORN AT 98

[illegible]

Grain. [illegible]

Live Stock. [illegible]

Butter and Eggs [illegible]

Poultry [illegible]

Hides [illegible]

Corn Price Jumps To $1 in Tuscola

40,000 Bushels Expected in Elevators Thursday.

[illegible]

Peoria Cash Grain.

[illegible]

New York Cotton.

[illegible]

Toledo Seeds.

[illegible]

DEEDS RECORDED

[illegible]

CHICAGO HOGS 15 CENTS UP

Receipts 62,000—Top At $9.75—Cattle Are Higher.

Chicago, Nov. 20—HOGS— [illegible] light light and [illegible] top 9[illegible] bulk [illegible]

CATTLE— [illegible] better grades [illegible] more [illegible] than Tuesday's low [illegible] feeders [illegible] cows [illegible] higher [illegible] packers paying up to [illegible] weighty [illegible]

SHEEP— [illegible] dull no fat lambs [illegible] packers few [illegible] lower at sheep [illegible] rally [illegible] feeding [illegible] lower few [illegible] sales [illegible]

Kansas City Live Stock.

[illegible]

Cleveland Live Stock.

[illegible]

Peoria Live Stock.

[illegible]

Indianapolis Live Stock.

[illegible]

East St. Louis Live Stock.

[illegible]

Horses and Mules.

[illegible]

CHICAGO BOARD OF TRADE QUOTATIONS

(Furnished by Lamson Bros & Co)

Chicago, Nov. 20—Following is the range of prices with yesterday's close

	Open	High	Low	Close	Yes.
WHEAT—					
Dec	1.50¼@1.49¾	1.51¼	1.48[illegible]	1.49[illegible]	1.51[illegible]
May	1.58[illegible]	[illegible]	[illegible]	1.57[illegible]	1.59[illegible]
Jul	1.38⅝@1.38	1.40	1.38	1.39¼	1.40[illegible]
CORN—					
Dec	1.16@1.16¼	1.18	[illegible]	1.16¼	1.18
May	1.2[illegible]	[illegible]	[illegible]	1.2[illegible]	1.2[illegible]
Jul	1.23@1.2[illegible]	1.2[illegible]	1.2[illegible]	1.2[illegible]	1.2[illegible]
OATS—					
Dec	.53[illegible]	[illegible]	[illegible]	[illegible]	.5[illegible]
May	.58[illegible]	[illegible]	[illegible]	[illegible]	[illegible]
July	.5[illegible]	[illegible]	[illegible]	[illegible]	[illegible]
RYE—					
Dec	1.3[illegible]	[illegible]	1.3[illegible]	1.3[illegible]	1.3[illegible]
Jul	1.36@1.3[illegible]	[illegible]	[illegible]	[illegible]	[illegible]
LARD—					
Dec	14[illegible]	[illegible]	14.20	14.1[illegible]	14.0[illegible]
Jan	14[illegible]	14.0[illegible]	[illegible]	14.1[illegible]	[illegible]
RIBS—					
Jan	[illegible]			1.80	1.260
May	[illegible]			1.7[illegible]	1.87

WHEAT CLOSE RUNS HEAVY

Chicago, Nov. 20—Material setbacks in prices for wheat and for other grain as well took place today as soon as trading began. Down turns in wheat at Liverpool acted as the chief depressing factor. On the decline of wheat value, however good buying developed owing in some degree to announcement that exports of domestic wheat are turning out to be much larger than was generally believed.

Opening prices which ranged from 1⅛c to 2¼c lower with December $1.49¾@1.0¼ and May $1.57¼@1.58 were followed by a decided further drop and then something of a reaction.

Subsequently a bearish Canadian crop estimate from railroad sources attracted considerable notice and so too did Argentine rains and favorable reports from Australia. The close was heavy ⅝c to 2¼c net lower, December $1.4[illegible] and May $1.[illegible]

Central selling part of which was of a forced character to stop losses pulled down corn. After opening ⅝c to 1⅛c off May $1.2[illegible] corn sagged a little more and then showed power to rally.

Later there were indications that the country was offering cash corn more freely. The close was weak [illegible] to 1¼c net lower. May $1.2[illegible]

Oats started at [illegible] to 1⅛c lower, May [illegible] and [illegible] downgrad.

Provisions were easier.

Chicago Cash Market.

[illegible]

St. Louis Grain.

St. Louis, Nov. 20—CASH WHEAT— [illegible]

CORN— [illegible] white [illegible] $1.1[illegible] 2 yellow new $1.1[illegible]

OATS— [illegible] white [illegible]

CLOSE: WHEAT—December $1.[illegible] May $1.[illegible]

CORN—December $1.1[illegible] May [illegible]

OATS—December [illegible]

Minneapolis Grain.

Minneapolis, Nov. 20—WHEAT—Receipts [illegible] cars cash No. 1 north[illegible] $1.4[illegible] No. 1 dark north[illegible] spring choice to fancy [illegible] good to choice 1.5[illegible] No. 1 dark hard Montana on track [illegible] to arrive 1.4[illegible] December 1.4[illegible] May 1.[illegible]

CORN—No. 3 yellow 1.1[illegible]

OATS—No. 3 white 4[illegible]

FLOUR—Unchanged.

Kansas City Cash Grain.

Kansas City, Nov. 20—WHEAT—No. [illegible] hard $1.42@1.74 No. 2 red $1.[illegible] December $1.4[illegible] May $1.48⅛ asked July $1.[illegible]

CORN—No. 2 white $1.09 No. 2 yellow $1.11@1.[illegible] No. 3 yellow $1.10[illegible] No. 2 mixed $1.09@1.[illegible] December $1.05[illegible] $1.1[illegible] asked July $1.1[illegible] asked

OATS—No. 2 white [illegible] No. [illegible] white [illegible]

5% FARM LOANS ON IMPROVED

Central Illinois Farms

Refinance your present high interest loan with 5% money.

FIRST FARM MTG. & BOND CO.

Main 736. J. C. Hostetler, Mgr. 517 Millikin Bldg.

We are in the market for 6% City Loans either straight or installment loans. Builders and owners see us about 6% building loans

Bankrupt Sale

of Property of Edward Hendrix

SATURDAY, NOV. 22, 1924

at 2 p. m. at Court House in Clinton, Ill.

The following property:

Elevator at Lane, capacity 25,000 bu. Gas power. One double oats bin with dump in center, capacity 40,000 bu. one double corn crib with dump in center, capacity 10,000 bu. This elevator handled 204,000 bushels of grain in 1921 with poor oats crop and light wheat crop. Elevator leased at present and in good repair.

Elevator at Clinton, new, modern, with electric power, with feed bins on side, corn crib, and coal bins, 64 feet long. Good coal business. Good offices and new scales at both stations.

Also modern home with double garage, cost over $17,000.

TERMS OF SALE—Ten per cent of purchase price in cash on day of sale and balance in cash upon delivery of deed from trustee. Possession given purchaser on delivery of deed. Abstract of title to be furnished purchaser, brought down to date of sale.

Ind McGowan, Auctioneer
Williams and Lemon, Attorneys

Ira I. Nixon, Trustee

REDUCED FARES TO CHICAGO

Inter. Live Stock Exposition

VIA Illinois Central

Nov. 29 to Dec. 6

FARE AND ONE-THIRD FOR THE ROUND TRIP

Minimum $2.00

Tickets on Sale: November 28 to December 3, inclusive

Limit, Dec. 8, 1924.

For Particulars Ask Agent

Illinois Central System

LOW PRICED RAILS LEAD

Prices Bid Up on Enormous Amount of Trading.

New York, Nov. 20—Stocks resumed their upward movement at the opening of today's market despite a continuation of profit taking in some of the popular industrials and rails. Trade was again in large volume. Initial gains of a point or more were recorded by Missouri Pacific preferred, Frisco common and General Electric while Kansas City Southern, Ontario and Western, Replogle Steel and Fairbanks Morse broke through their previous highs for the year.

LOSSES RECOVERED

Recessions of a point or so took place in U. S. Steel, Republic Steel, Allied Chemical and Radio corporation but the losses were soon recovered when a brisk demand developed for the low priced rails carrying the general list to higher ground. More than a score of issues attained new peak prices for the year in the first half hour. Norfolk and Southern standing out with a gain of 4¾ points. Kansas City Southern advanced 2 points and advances of a point or more took place in Union Bag and Paper, International Harvester, Rock Island, Peoples Gas, American Tobacco and several others. Foreign changes opened steady with trading quiet.

Chief speculative interest during the morning centered in the low priced rails which were bid up vigorously on an enormous amount of trading. Norfolk and Southern climbed 4¾, Kansas City Southern 4½, C & O, 3½ and Frisco Missouri Pacific common and preferred each advanced 2 points or more.

Sporadic profit taking continued in the industrial list. U. S. Cast Iron Pipe breaking 6¾ points to 1[illegible] and then rallying to 140 while American Can sold off [illegible]. U. S. Steel common duplicated the high of 116⅛ touched yesterday and then sagged off about a point. Call money renewed at 2½ per cent.

Rio [illegible] was [illegible]

LAST SALES

[illegible]

LIBERTY BONDS

New York, Nov. 20—Liberty bond [illegible]

[illegible]

MONEY MARKET

New York, Nov. 20—Call money [illegible] high low ruling [illegible] closing bid [illegible] loan [illegible] offered 2¼ call loans against acceptances 2¼. Time loans firm mixed collaterals sixty to ninety days [illegible] four to six months [illegible] prime commercial paper [illegible]@3

IRON AND STEEL

Cleveland, O., Nov. 20—Iron Trade Review today says:

Price advances in numerous lines of iron and steel have been the market's outstanding development of the week. These advances have served to register the strong confidence in the further expansion of buying now entertained by producers and in a measure the backlog of orders that has been accumulating in recent weeks. So far as finished steel is concerned considerable tonnage was driven in by the mills prior to the raising of prices but apparently it is the strength of expectations of future business rather than orders immediately in hand that has been the predominating influence. The possible exception to this condition is furnished by Chicago where the mill capacity now is well booked in heavy materials for several months ahead.

Steelworks operations show a better[illegible] this week after a more or less static condition for the last month. Chicago [illegible] per cent higher.

NEW YORK SILVER

New [illegible] Bar silver 6[illegible]

Local Notices

PUBLIC DANCE.

Modern Woodman Hall 155½ W. Main. Hrs. 8:30 to 11:30. Thursday evening. Adm. 50c. Harvey Cox and his [illegible] piece orchestra.

SEE PAGE THREE

Of today's Review for new Victor Record releases on sale tomorrow at Emerson's 142-145 North Main.

JITNEY LUNCHEON

Real home cooked food. Thurs. Nov. 20, 11 a. m. to 1 p. m.

Chicken Supper

5 to 8 p. m. plate 50c. St. Patrick's church. Open to public. Auspices St. Teresa Academy.

A. J. Bloomquist, Tailor, has taken over the tailoring business of Joseph Deckman, 124½ Merchant St. He will continue to handle Ditmer Woolens and will be able to take care of the old customers. High class tailoring, also altering and pressing.

SQUARE DANCE TONIGHT

Forsyth. Hrs. 8:30-11:30.

COURT OF HONOR

Members of Decatur District Court No. 39 are urged to attend the meeting of the Court Friday evening November 21 as matters of personal interest are to be acted upon.

CARLOAD HICKORY NUTS

At North Street Crossing I. C. [illegible]. Also car of Winter Apples at right price. Burgers.

C. P. AND ST. L. IS SOLD IN 18 PARTS

Springfield, Ill., Nov. 20—(AP)—The Chicago, Peoria and St. Louis railroad was parcelled and sold at auction at noon here today. Bidders were offered the property in its entirety but refused to bid. Master in Chancery Briggle then offered it in eighteen parts disposing of each.

Parcel 1 was the first piece put up. It consisted of 398 pieces of rolling stock and was sold to McClellan Allen, Springfield lawyer, on the minimum bid of $60,000 set by the court. Real estate holdings in Havana, Jacksonville, Springfield and Madison was next offered and bought by the same bidder for $[illegible]000.

That portion of the railroad from Pekin approximately three miles south and real estate in Tazewell county went Simon Leng attorney for New York bond holders who got it after jockeying with an unidentified bidder for $75,000.

PRODUCE

Chicago Produce.

Chicago, Nov. 20—BUTTER—Higher [illegible] extras [illegible] firsts [illegible] seconds [illegible]

EGGS—Unchanged [illegible] cases

POULTRY—Alive [illegible] springs [illegible] turkeys [illegible] geese [illegible]

POTATOES— [illegible] steady [illegible] United States shipments [illegible] white [illegible]

New York Produce.

New York, Nov. 20—BUTTER—Unsettled [illegible] creamery higher than extras [illegible]

EGGS—[illegible]

CHEESE—[illegible]

LIVE POULTRY—Higher [illegible]

Dressed [illegible] unchanged

NEW YORK SUGAR

New York, Nov. 20—Raw [illegible] refined [illegible]

St. Louis Hay.

St. Louis, Nov. 20—HAY—Receipts 20 cars [illegible] alfalfa and 2 prairie [illegible] Offerings light and prices well [illegible] Wheat [illegible] Sales [illegible] threshed at $17 part car [illegible] No. 3 at $1[illegible] part car do [illegible] at $17 [illegible] at $18 [illegible] standard [illegible] Clover Mixed—1 car No. 1 at $1[illegible] Clover—2 cars No. [illegible] at $12 part car No. 2 at $1[illegible] [illegible] car No. 3 at $1[illegible] Prairie 1 car No. 1 at $17.50.

Metal Markets.

New York, Nov. 20—COPPER—Easy, electrolytic spot and nearby 13⅞ futures 1[illegible]@14.

TIN—Steady, spot and futures 54.62.

IRON—Unchanged, steady.

LEAD—Steady, spot [illegible]@9.00.

ZINC—Steady, East St. Louis spot and futures 6.82@6.8[illegible]

ANTIMONY—Spot 14.5

FOREIGN EXCHANGE

New York, Nov. 20—Foreign exchange steady. Great Britain demand 4.62⅝, cable 4.62⅞. France demand [illegible].25. Italy demand 4.[illegible]. Belgium demand 4.82. Germany demand 23.8[illegible]. Holland 40.12. Norway 14.80. Sweden 26.82. Denmark 17.56. Switzerland 19.[illegible]. Spain 13.60. Greece 1.[illegible]. Poland 19¼. Czecho Slovakia 2.99¼. Argentine 38.1[illegible]. Brazil 11.65. Tokio 38½. Montreal 100.

FINED $18.15 FOR WHIPPING WIFE

Skeeter Haddon Says She Was Out Wednesday Night.

Skeeter Haddon who lives on South Franklin street was arrested Thursday morning on a warrant sworn out by his wife charging him with assault. He pleaded guilty before Justice Lloyd and was fined $18.15. He said his wife went away Wednesday night and left him to care for the baby and she wasn't there when he went to work Thursday morning.

Later he went home and he told her he couldn't work and take care of the baby too, and asked her what she was going to do. Not getting a satisfactory answer he whipped her. He said she needed it.

Safest Thing.

Virginia Reel: Emily—He says he thinks I'm the cutest girl he ever saw. Wonder if I ought to give him a date?

Prute—Naw — let him keep on thinking so.

SCARF-WRAP A NOVELTY

One of the first [illegible] for wear at Palm Beach and other winter resorts is this voluminous scarf of red and white foulard that makes an all enveloping wrap. It is to be worn with white sport frocks. You must admit it is effective and interesting.

PLANT FORTY TREES IN PARK AT MAROA

Maroa, Nov. 20—Wednesday was tree day for the Maroa [illegible] when forty trees, the gift of Joseph [illegible], were planted in the new city park. These trees were ash and elm and are a good height and were set out under the direction of J. W. M[illegible], Bloomington, an expert landscape gardener.

Walter Wood, postmaster, was taken ill Tuesday and will be unable to be at his post of duty for several days.

The high school closed Thursday afternoon and the teachers went to Champaign to attend an institute.

Joseph Mathen received a telegram Monday from [illegible] informing him of the death of his sister, Mrs. Albert Lewis of that place. Mr. Lewis formerly was Miss Eva Mathen and formerly lived in this community.

A local talent play "Sweetheart Town" will be presented at the Maroa theater next Monday and Tuesday evenings under the auspices of the Maroa teachers association.

INJURED BY SHOT

While out hunting Saturday afternoon Leonard Cuplinger accidentally discharged his gun, some of the shots striking Minor Smart in the face, making a wound although not a serious one.

W. F. Foulke left Saturday for Excelsior Springs, Mo., where he will again take a series of treatments. Mr. Foulke was at the Springs for some time during the summer and thought he was benefited by the treatment received.

Mrs. Lulu Parker was taken to the Decatur and Macon County hospital Friday where on Saturday she underwent an operation for the removal of a tumor. She is reported to be doing nicely.

Charles Herr of Kankakee was here Monday and Tuesday. He is one of the bidders on the drainage work in Austin Township No. 1.

S. L. Burke was in Peoria Sunday.

Fred McGrady was taken suddenly ill Saturday afternoon in the Jump & Bowen barber shop and was unable to go home for a couple of hours. He has been unable to be at his office since that time but is gradually improving.

ORGANIZE FOR CHARITY WORK

Mrs. Alberta Fields Named President of New Club

At a meeting of a group of women Wednesday afternoon in the home of Mrs. M. H. Mellor, 1014 P[illegible] avenue, a woman's club was organized for the purpose of doing charity work. Club work was discussed during the afternoon and interesting talks were given. The following officers were elected:

President—Mrs. Alberta Fields.
Vice president—Mrs. Anna [illegible]
Secretary—Mrs. C[illegible] W[illegible]
Assistant secretary—Mrs. Rebecca Winston.
Corresponding secretary—Mrs. Cornelia Akers.
Treasurer—Mrs. M. H. Mellor.
Chaplain—Mrs. Mary Pise.

The next meeting will be held Dec. 3 in the home of Mrs. Carrie W[illegible], [illegible] East Marietta street.

OPTIMIST WIVES AT LUNCHEON

Surprise Husbands By Walking in on Them

Twenty wives walked in on their Optimist husbands for luncheon at the regular meeting of the Optimist club Thursday noon.

As a special feature for the meeting the entertainment committee invited the wives of the members to come and surprise the men. They gathered outside the Y. M. C. A. annex and came into the room in a group. There was no speaker at the meeting, but the women were furnished with entertainment of various kinds.

The next meeting has been cancelled so that the club may meet with the other luncheon clubs Monday to hear J. Adams Pfuffer.

The Decatur Review

SIX AFTERNOONS—SUNDAY MORNING

Review Publishing Co

National Representatives
CONE, HUNTON & WOODMAN INC
New York, Chicago, Detroit, Atlanta, Kansas City, St. Louis, Los Angeles, San Francisco

Subscription Rates

By Review Carriers 15c a Week

By Mail—In Illinois		Out of Illinois	
1 Yr.	$5.00	1 Yr.	$8.[illegible]
6 Mo.	2.75	6 Mo.	4.25
3 Mo.	1.50	3 Mo.	2.25
1 Mo.	.65	1 Mo.	.75
1 Wk.	.15	1 Wk.	.20

Member Audit Bureau of Circulations

THE REVIEW IS A MEMBER OF THE ASSOCIATED PRESS which is exclusively entitled to the use for re-publication of all news dispatches credited to it or not otherwise credited in this paper and also the local news published herein. All rights of re-publication of special dispatches herein are also reserved.

Classified Advertising

Indexed, Standardized and Popularized for quick reference which brings best results. All ads are restricted to their proper classification and to the regular Review type styles.

RATES

PER LINE EACH INSERTION

	Charge	Cash
1 day per line	12c	11c
3 days per line each day	10c	9c
7 days per line each day	9c	8c
30 days per line each day	8c	7c

The above cash rates apply only on payments made on or within six days after the first insertion of the ad.

Orders for irregular insertion will be charged for by the one time rate.

Count six average words to the line.

No ad accepted for less than 24c.

The Review reserves the right to edit all advertising.

The Review will not be responsible for more than one incorrect insertion in these columns.

CLOSING TIME

Classified ads will be accepted until 12 o'clock noon for week editions and until 10 p. m. Saturday for the Sunday edition.

Call MAIN 551 for an experienced Ad Taker who will assist in writing ads.

CLASSIFICATIONS

The following classifications headings appear in The Review's Classified Section in the numerical order here given, closely allied classifications being grouped together.

The individual advertisements are arranged under these headings in alphabetical order for quick reference.

ANNOUNCEMENTS.
1—Deaths—Funeral Notices
2—Cards of Thanks
3—In Memoriam
4—Flowers Mourning Goods
5—Funeral Directors
6—Monuments Cemetery Lots
7—Personals
8—Religious and Social Events.
9—Societies and Lodges.
10—Strayed Lost, Found

AUTOMOBILES.
A—Automobile Agencies
11—Automobiles for Sale.
12—Auto Trucks For Sale
13—Auto Accessories Tires Parts.
14—Garages—Autos for Hire
15—Motorcycles and Bicycles
16—Repairing—Service Stations.
16A—Automobile Painting.
17—Wanted, Automotive

BUSINESS SERVICE
18—Business Service Offered.
19—Building—Contracting
20—Cleaning Dyeing Renovating
21—Dressmaking—Millinery
21A—Hairdressing Massage Manicuring
22—Heating Plumbing Roofing
23—Insurance and Surety Bonds
24—Laundering.
25—Moving Trucking Storage
26—Painting Papering Decorating.
27—Printing Engraving Binding.
28—Professional Services
29—Repairing—Refinishing.
30—Tailoring and Pressing
31—Wanted—Business Service

EMPLOYMENT.
32—Help Wanted—Female.
33—Help Wanted—Male
34—Help—Male and Female
35—Solicitors Canvassers Agents.
36—Situations Wanted—Female
37—Situations Wanted—Male.

FINANCIAL.
38—Business Opportunities
39—Investments Stocks Bonds
40—Money To Loan Mortgages
41—Wanted—To Borrow

INSTRUCTION.
42—Correspondence Courses
43—Local Instruction Classes
44—Musical, Dancing Dramatic
45—Private Instruction
46—Wanted—Instruction

LIVESTOCK
47—Dogs Cats Other Pets
48—Horses Cattle Vehicles.
49—Poultry and Supplies
50—Wanted—Livestock

MERCHANDISE
51—Articles for Sale
51A—Barter and Exchange.
52—Boats and Accessories
53—Building Materials
54—Business and Office Equipment.
55—Farm and Dairy Products
55A—Farm Equipment
56—Fuel Feed Fertilizers.
57—Good Things to Eat
58—Home-made Things
59—Household Goods
60—Jewelry Watches Diamonds.
61—Machinery and Tools
62—Musical Merchandise
62A—Radio Equipment
63—Seeds Plants and Flowers.
64—Specials at the Stores
65—Wearing Apparel
66—Wanted—To Buy

ROOMS AND BOARD.
67—Rooms with Board
68—Rooms without Board
69—Rooms for Housekeeping.
70—Vacation Places
71—Where to Eat.
72—Where to Stop in Town
73—Wanted—Rooms or Board

REAL ESTATE FOR RENT.
74—Apartments and Flats
75—Business Places for Rent
76—Farms and Land For Rent
76A—Garages For Rent
77—Houses for Rent.
78—Offices and Desk Room
79—Resort Lake Frontage For Rent.
80—Suburban For Rent.
81A—For Rent
81B—Wanted—To Rent

REAL ESTATE FOR SALE.
R—Brokers in Real Estate
82—Business Property For Sale
83—Farms and Land for Sale
84—Houses for Sale
85—Lots for Sale
86—Resort Lake Frontage For Sale.
87—Suburban for Sale
88—To Exchange—Real Estate
89—Wanted—Real Estate

AUCTIONS—LEGALS
90—Auction Sales
91—Legal Notices

AGAIN TAKING MARINE RECRUITS

Opportunity Offered to Travel to Many Foreign Posts

The marines have resumed recruiting, with the added inducement of recruits being able to go direct to the west coast from here to serve at San Diego, Cal. The feature of being transferred to California is that all stations on Foreign Service are being filled from San Diego. Stations such as Peking, China, Honolulu, P. I., Guam, M. I. and the Philippine Islands.

The marines are also sending men to Paris Island, S. C., for further transportation after training, to Haiti, Santiago, West Indies and any station on the east coast or aboard one of Uncle Sam's battle wagons. According to Sergeant George D. Henley of the local recruiting station, the man enlisting now will have the best opportunity of traveling than any time since this office has been open.

Another attractive feature of enlisting at this time are the possibilities of studying any of the three hundred different courses furnished by the Marine Corps Institute at Washington, D. C., text books prepared by the International Correspondence Schools of Scranton, Pa. Any one interested may interview Sergeant George D. Henley at 719 North Water street in person or by writing.

Wonderful.

Exchange: Husband (reading from newspaper)—Three thousand four hundred and twenty-six elephants were needed last year to make billiard balls.

Wife—Isn't it wonderful that such great beasts can be taught to do such delicate work?

An Upright Man.

From Everybody's Magazine for December: A thoroughly honest and upright man is one who tells the whole truth about a second hand car which he is trying to sell to a fellow he doesn't care for.

ANNOUNCEMENTS

Personals 7

[illegible]

Strayed, Lost, Found. 10

[illegible]

AUTOMOBILES

Automobiles For Sale. 11

[illegible]

FORD BARGAINS— [illegible]

COUPINGS—[illegible]

ROADSTERS—Two [illegible] models [illegible]

COUPE—19[illegible]

SEDAN—19[illegible]

[illegible] J. C. STARR & SON [illegible]

MANWELL— [illegible]

BUICK [illegible]

OVERLAND [illegible]

FORD [illegible]

[illegible]

OAKLANDS— [illegible] Wm. Frede and Son [illegible] Dealers [illegible] Main 1718.

OVERLAND—192[illegible] [illegible] purchased a [illegible] car. This is the finest used car we'll have this season. Only run [illegible] miles [illegible] tires etc. Like new, looks like a new [illegible] Guaranteed in every particular. Buy this car and save money. Trade or terms to suit. W. C. Starr, 531 N. Main St. Main 2[illegible]

OVERLANDS—192[illegible] touring like new. 1922 touring, thoroughly reconditioned. Wm. Frede and Son, Chevrolet Dealers, 1[illegible] N. Franklin St.

PAIGES—1920 sedan, new paint, [illegible] good, 1920 sport model. Wm. Frede & Son, Chevrolet Dealers, 136 N. Franklin Street. Main 1718.

NEWSPAPERARCHIVE® NEWSPAPERARCHIVE®

The Classified Ad with the Clearest Description Draws the Greatest Results

AUTOMOBILES

Automobiles For Sale. 11

REO TOURING—1917 model. This is one of those exceptional good values in used cars. Roberts & Ehler, "Fair and Square." 341 E. Main St. Main 172

REO MOTOR SALES CO.—

BUICKS 1919 touring, 1918 touring.

CHEVROLET 1923 touring.

COMET—1921 sedan.

FORDS 1923 coupe; 1922 sedan; 1919 touring with winter top; 1921 roadster.

GRAY—1924 touring, like new.

GARDNER—1922 touring; 1922 coupe.

LEXINGTON 1918 touring.

MITCHELL—1921 touring.

NATIONAL—1914 coupe, 4 passenger.

REOS 1924 sedan, run 5,000 miles, 1918 roadster, 1917 roadster and 1917 touring.

REO MOTOR SALES CO

MAIN 761. 256 E. NORTH ST.

STUDEBAKERS—1922 and 1923 special 6 coupe. In fine shape, refinished and [illegible] 1921 special 6 sedan, only [illegible] 2500 miles. Two 1922 light 6 tourings. [illegible] in good condition. V. M. [illegible] 252 S. Main. Main 607

CLEAN UP SALE ON USED CARS—

25 LATE MODELS To select from. Your old car taken in trade. Easy terms if you buy.

R. G. HEDGES

[illegible] MAIN ST. MAIN 539.

Auto Trucks For Sale. 12

FORD [illegible] model 1921 [illegible] Main 1157.

FORD [illegible] good condition [illegible]

Auto Accessories. 13

TIRES—TIRES Special this week only, 30x3 and 30x3½. Your choice [illegible] $2.00. No seconds. Used [illegible] 241 E. Eldorado

BUSINESS SERVICE

Business Service Offered. 18

[illegible] pipes, furnace parts welded [illegible] Decatur Welding Co. 1217 [illegible] Main 601

[illegible] TOPPED [illegible]—And [illegible] Phone [illegible] 2110

[illegible] Pfister Rug Works. [illegible] Main 6875.

Building—Contracting. 19

BUILDING CONTRACTS—Wanted [illegible] Fairview

Cleaning, Dyeing, Renovating. 20

RUGS CLEANED, SHAMPOOED, SIZED—

OUR PROCESS—Removes all doubt as well as dirt. Try it.

MERIDITH CLEANING CO.

320-30 E. CERRO GORDO. MAIN 205-206

Hairdressing, Massage, Manicure 21A

MARCELLING [illegible] Open Saturday evenings [illegible] 1362 N. Main.

PERMANENT WAVING—A joy the year round. Expertly done. Mrs. Heller's Beauty Shop. 136 S. Water. M. 1614.

Heating, Plumbing, Roofing. 22

HAVE A HOME FURNACE—Installed now. Our prices and terms are right. Call Main 1821 for estimate.

Laundering. 24

BUNDLE WASHING—Wanted by first-class laundress. Call 1800 N. Clinton.

Moving, Trucking, Storage. 25

BIG VAN LOADS—$6.00 smaller jobs. $1.00 up. Trunks etc 50c Estimates given on storage and packing. Main 319 527 N. Union. Davis Storage Moving

COAL HAULING—Ashes and garbage hauled by the month. Fairview 752.

KENNARD TRANSFER Baggage and moving Overland hauling a specialty We'll save you money. Main 663

MOVING—STORAGE—PACKING—

CALL PARKE

FOR CLEAN SERVICE

AT REASONABLE PRICES.

PHONE MAIN 55.

821 NORTH MAIN ST.

MOVING, STORAGE, PACKING—

VANS, TRUCKS, DRAYS—Local and long distance transfer.

STORAGE—Private rooms for household goods and pianos and trunks.

PACKING—Competent, careful packers of china, cut glass and household goods.

MERIDITH COMPANY

220-230 E. CERRO GORDO MAIN 205-206

Painting, Papering, Decorating. 26

PAPERHANGING—At reduced prices. A. L. Bridges, 420 E. Condit. Main 2541.

PAPERHANGING—By a practical man. T. A. Baker, 2015 N. Church. Main 2081.

Professional Services. 28

PRINCE, DR. A. E.—

Of Springfield, Ill., will see his eye, ear, nose and throat patients in Decatur the 1st and 3d Tuesdays of each month at Dr. Tobey's office, 530 Standard Life Bldg.

PRIVATE INVESTIGATIONS—In criminal and civil cases by competent operatives, strictly confidential. Phone Main 317. Merchants' Mutual Protective Assn. Rooms 4 and 5, Railton Bldg.

Repairing, Refinishing. 29

CLOCKS REPAIRED—At your home. All work guaranteed. Call Main 3371 or Main 1865.

FURNITURE REPAIRING—Or any other repairs about your home. Home Repair Shop. 216 E. Division. Fairview 1637.

PHONOGRAPHS, SEWING MACHINES—

And clocks, repaired by an expert. Mr. Hedburg is in charge of our repair department. All repair work guaranteed. Decatur Music Shop. 115 E. William. Main 1350.

SEWING MACHINES—All makes. Repaired. O. Knoblock. Main 2288. Fair. 16

NOW IS THE TIME—To have your flues and furnaces put in order for winter. Call Adam Page, Main 511.

EMPLOYMENT

Help Wanted—Female. 32

BOOKKEEPER AND STENOGRAPHER—Experienced. References. Answer in own hand writing. Address Box 203, care Review.

GIRL—Wanted for general housework. Small family, good home, $10 week for experienced girl with good references. Call 1013 West Wood St.

STENOGRAPHER—Cashier work and bookkeeping, between age of 20 and 25. Thoroughly experienced, for retail store. Good salary. Answer in own handwriting. All replies strictly confidential. Box 212, care Review.

STENOGRAPHERS—Experienced, and accurate at figures. Permanent position. References regarded as strictly confidential. No interviews. Reply in own handwriting. U. S. Manufacturing Corporation, Decatur, Ill.

WOMEN—WANTED TO TIP CHICKENS

SWIFT AND CO. 737 N. MORGAN.

Help Wanted—Male. 33

BARBER—Wanted. Must have 2 yrs. experience. Chas. M. Lamb, Niantic, Ill.

BARBER—Wanted. Steady job, good for $35 to $50. Wire at my expense. Ramon Lewis, 8½ E. Main St. Danville, Ill.

BOY—Good strong boy to work in windows. Apply at once. Decatur Dry Goods.

DRAFTSMAN—First-class; must be capable of designing small machine parts; good salary and desirable working conditions. State experience. Address Box 191, care Review.

RELIABLE MAN—Wanted to sell Whitmer's complete line home remedies, extracts, toilet articles, soaps, spices, etc. in Macon county. Good profits. King of Illinois made $78 one week. Car or team needed. Experience unnecessary. We teach you. Write us today. The H. C. Whitmer Company, Dept. 198, Columbus, Indiana.

WOOD WORK MACHINE MAN—Experienced man wanted. Albert Hoffman Co., 520 Wabash Avenue.

YOUNG MAN—A young man, thoroughly familiar with bookkeeping and cost accounting. Address Box 208, care Review.

10 BOYS For after school today. Apply Crawford, 151 E. Prairie

Salesmen and Agents. 35

LIFE INSURANCE—Wanted, experienced life insurance salesman for central Illinois, to work with county agents. E. L. Carter, Real Estate, Loans and Insurance, 138 North Franklin. Main 3226

SALESMEN—If you have a car and $80.00 or more per week would be of interest to you, call at 272 W. Main St. Ask for Mr. Allen, for particulars. Have three positions open.

Situations Wanted—Female. 36

POSITION—Wanted as housekeeper, by woman with one child. 442 E. Orchard.

PRACTICAL NURSING—Give reference. Chronic case preferred. Call Main 6331.

STENOGRAPHER—Experienced, desires permanent position. Address Box 205, care Review.

Situations Wanted—Male. 37

CAN YOU USE—A YOUNG MAN, MARRIED, WELL KNOWN, OF PROVEN INTEGRITY AND ABILITY, WITH TEN YEARS MANUFACTURING EXPERIENCE IN SELLING, BUYING AND OFFICE. NOW HOLDS RESPONSIBLE POSITION BUT DESIRES TO MAKE A CHANGE WHERE HE HAS GREATER OPPORTUNITIES. CAN BUY AN INTEREST. ADDRESS BOX 214, CARE REVIEW.

POSITION—Wanted, as fireman. Call Main 6211.

YOUNG MARRIED MAN—H. S. graduate, desires position with reliable firm. Can furnish best of references. Address Box 209, care Review.

FINANCIAL

Business Opportunities. 38

BILLIARD PARLOR—In heart of business section. Long lease, will bear investigation. Leaving city. Address Box 213, care Review.

CONFECTIONERY—First-class confectionery. Will invoice $3,000. Will sell for $3,000 cash. In a town of 3,000, county seat. Address Box 202, care Review.

GENERAL MERCHANDISE—Clean stock, central Illinois town, best location, doing good business. Will sell right. Address Box 401, care Review.

GROCERY—Stock and fixtures. Going out of business. Call Main 516.

GROCERY STOCK WANTED—Will pay cash for grocery stock and fixtures. Give location and amount of stock. Box 195, care Review.

GROCERY STORE—A paying store. Well located, near grade school in northwest. Must sell. $475 handles the deal. Easy terms. Call Fair. 2607.

PARTNER—Wanted with $1,200, to help me start a manufacturing business, 100% assured. Box 211, care Review.

REAL ESTATE OFFICE—And business for sale. A splendid opening for anyone wanting to get in the business in Decatur. Box 208, care Review.

RESTAURANT AND CONFECTIONERY—Doing good business. Good reason for selling. A. B. Weddle, Cisco, Ill.

ROOMING HOUSE—10 rooms, modern, for sale. Good lease reasonable rent. Apply 528 N. Water St.

Money to Loan. 40

CITY PROPERTY—See us for loans on city property. Good mortgages for sale. Schoenle & O'Mara. Phone Main 2208, 123 E. Main street.

LEGAL RATE LOANS—On vacant lots, autos, furniture, farm equipment, etc. Walt Garver & Son, 718 Gushard Bldg.

MONEY IN A HURRY—

LOANED QUICKLY—And quietly to people keeping house; no indorsers, no embarrassing inquiries; interest at lawful rate for just actual time you keep the money. Call or phone Main 370.

FIDELITY LOAN CO.

315 Citizens Bank Bldg. 248 N. Water Under State Banking Supervision.

REAL ESTATE LOANS—ALL KINDS OF INSURANCE. JOHNSON & BOBB, 127 E. PRAIRIE ST.

INSTRUCTION

Private Instruction. 45

CONDUCTORS—Dining and sleeping car. White, experience unnecessary. We train you. Send for book of rules and application. Supt. Railway Exchange. Sta. C., Los Angeles.

Dogs, Cats, Pets. 47

CANARIES—Guaranteed singers for sale. Main 3477. 1142 E. Hickory.

CANARIES—Several hen birds, $1.00 each. 2 singers, canaries, $5.00 each, with cage. 802 N. Clinton.

MERCHANDISE

Articles For Sale. 51

CASH REGISTER—"National" latest model. Also electric bakery sign. 5 ft. long, 2 ft. wide. 1875 E. Orchard. Main 1157.

MOVING PICTURE MACHINE—32 volt, De Vry. Uses standard films. Practically new, A-1 condition. Priced right. Call Fairview 281.

Business and Office Equipment. 54

NATIONAL CASH REGISTER—Practically new. Call 306 N. Main St.

MERCHANDISE

Business and Office Equipment. 54

SHOW CASE—10 ft. show case. Inquire 947 E. Leafland Ave. Main 4317.

COUNTER—Shelving, 2 combination filing and stock booths, ironing board, table, 21 handkerchief stands, cloth covered hangers, electric fan, shirt rack, dress rack, 4 dress forms, 12 waist forms, 2 sets walnut window fixtures, etc. Must be sold at once. Will sacrifice. The Lingerie Shop, 134 S. Water, Orlando Bldg.

TYPEWRITERS—Royal distributors. All standard makes, factory rebuilt typewriters. Expert repair, service. Call Decatur Typewriter Service Co. Main 1737.

TYPEWRITERS—Underwood No. 5, used, $30; Oliver No. 7, used, $16.35; Corona No. 3, used, $27. Wildor & Wilder, 129 North Main street

Fuel, Feed, Fertilizers. 56

COAL—Eastern Ky. Block, Riverton lump, Mt. Olive lump. Orders promptly filled. Decatur Fuel Co. Main 1670.

COAL—Niantic sootless coal, $6.25, delivered; $5.25 at car. Prompt delivery. Service Coal Co., Van Dyke and Wabash railroad. Main 258. Evenings, Main 4180.

COAL—Sherlite, heating and lasting qualities unexcelled. Also E. Ky. block, none better. J. J. Shutt, Main 3168.

POLAR CLINKERLESS COAL—ECONOMY CONSIDERED, THE MOST SATISFACTORY COAL. ALSO DECATUR MINED COAL AND FURNACE OIL. PHONE MAIN 1024.

Good Things To Eat. 57

GEESE—Good and fat, for Thanksgiving. Dressed or undressed. C. J. Albert, Boiling Springs Road, Decatur, Route 1.

HONEY—Strained, 25c lb.; 10 lb., $2.25, absolutely pure. Main 4062. 2121 N. Water.

Household Goods. 59

BEDS—Dressers, dining tables and chairs, kitchen cabinets, heating stoves. 744 E. Eldorado, Main 1679.

BED SPRINGS—Woven wire, for double bed. 1514 W. Wood. Main 5182.

BUFFET—Golden oak. A beauty $20. Davenport, a good one, sanitary couches and da-beds. Heating stoves, new and slightly used. Priced to suit you. P. O. Greer, 625 N. Water. Main 4319.

CHINA CLOSET—Golden oak, for sale. 1379 W. Macon. Main 5034 J.

HEATER—Size 16, and 1 six-hole range. 511 N. Stone. Fair 1581.

HEATING STOVE—Superior Air Tight, size 18. Nearly new. 2320 E. William.

MATTRESSES MADE OVER—Cleaned and given new ticking at small cost. Decatur Mattress Factory. 1025 N. Water. M. 1665.

OFFICE TABLES—And chairs. Chair seats 7c. Columbia records, 29c and 50c. Superior coal range, with high closet. Cedar chests, $15.50 and up. Awning and frame. Reo truck. Lot of shelving and counters. Hand elevator, wire cable rope. Used gas stoves. Baby stroller, half price. Bachman Co. 234 N. Main St.

RANGE—Combination range. Used about 2 months. At bargain. E. Carter Rose, 538 N. Water. Main 4374.

RUGS—2 9x12 rugs, washer, $2.75. Chest drawers, $1.75. Set 6 chairs, $6.00. Gas stoves, $5.50. Heater, $7.50. We rent stoves, tables, cots, etc. Surplus goods taken on your moving bill. Main 318. Davis Storage Co. 527 N. Union St.

STOVES—Hard coal and 2 soft coal stoves, 1st-class condition. Nesbitt and Dills, Fairview 592.

STOVES—Heating stoves, new and slightly used, $12.50 up. Eldorado Furniture House, 653 East Eldorado.

WASHERS—Meadows No. 3 new and 2nd hand washers. Caloric Furnace Co. 132 W. William. Main 1252.

WICKER SUITE—Of French gray, consisting of divan, 2 tables, 4 chairs, desk with chair and basket, mirror, lamp, fern baskets. Also carpet, rug runner, linoleum, etc. Must be sold at once. The Lingerie Shop. 134 S. Water, Orlando Bldg.

WE PAY CASH—For furniture, rugs, refrigerators, stoves. Globe Furniture Co. 825 N. Water. M. 3657.

WE PAY CASH—For furniture, rugs, refrigerators, stoves. Perry's Furniture Store. 625 E. Eldorado. Main 2547.

6 ROOMS—Of furniture for immediate sale. All in first-class condition. 307 S. Calhoun. Main 5323.

ELITE FURNITURE STORE—We pay cash for your used furniture and stoves. We repair all kinds of stoves. 802 N. Water. Main 601

FOR THE SMALL FAMILY—

WE ARE SHOWING—In our unredeemed storage furniture department, a 3-room outfit, consisting of breakfast table and chairs, gas stove, heater, bed, spring, new mattress, 2 rugs, rocker, library table and congoleum rug, all for $109.55. A small payment down will place this outfit in your home, balance in small weekly or monthly payments.

MERIDITH STORAGE AND FURNITURE COMPANY.

320 EAST CERRO GORDO. MAIN 205.

Jewelry and Watches. 60

DIAMONDS AND WATCHES—Unredeemed diamonds, watches and jewelry at unusual bargains. A small deposit will hold any article until Christmas. Friedlander's. 124 Merchant St.

WATCHES AND DIAMONDS—Real values in unredeemed watches and diamonds. Wm. Rosenberg, 123 S. Water.

Musical Instruments. 62

ANGELUS PLAYER PIANO—In mahogany case. A quality instrument used very carefully. 40 rolls music included. See this player. Terms to suit customer. Emerson Piano House. 143 N. Main St. Main 315.

LINDEMAN PLAYER—An excellent value. This instrument can't be told from a new one. A real value in a player. Terms to suit customer. Wm. Gushard Co. Main 4391.

PHONOGRAPHS—A beautiful machine, in walnut case, that is guaranteed to give perfect satisfaction. This machine and ten records, $95. Easy terms. Fourth Floor. Music Department. Linn & Scruggs.

PHONOGRAPHS—Several unusually good values in standard talking machines in console and cabinet models. Terms. Reserve one for Christmas. Emerson Piano House. 143 N. Main St. Main 315.

PIANO—$60 delivers an upright piano. It's in an old fashioned case, but it is in fine condition. A bargain for someone wanting a good piano at a low price. Emerson Piano House, 143 N. Main St. Main 315.

PIANO VALUES—We have a splendid stock of high-grade, standard make used pianos for you to select from. If you want a good piano see them. Prices from $60 up. Convenient terms. Wm. Gushard Co. Main 4391.

PLAYER PIANOS—

Two good used players at an exceptionally low price. Bench, scarf, cabinet and 20 rolls of music. Convenient terms. Music Dept. 4th floor. Linn & Scruggs.

VICTROLA—In good condition, $70, with records. 1104 E. Prairie.

Radio Equipment. 62A

RADIO—Zenith, with amplifiers, 3 tube set, cheap. Call at 348 E. Wabash.

2 TUBE RADIO SET—Can reach either coast. Price $20. Fairview 1470.

Wearing Apparel. 65

COATS—Ladies' winter coat, size 16. Also girl's coat. Both in good condition. 233 S. Edward.

MEN'S OVERCOATS—Coats, vests, hats and caps. 960 W. Eldorado.

The Man Who Invented the Alphabet—

Devised as neat a method of systematization as the world has ever seen.

The alphabet is the beginning and the end—the foundation and the superstructure—the cause and the effect—of all systems dependent upon quick-reference indices.

It is therefore natural that the alphabet should be the basis of the arrangement of The Review's Classified Ads. With all these classified offers arranged in A-B-C order, finding just what you want is a matter of seconds instead of hours.

And this is not all!

These offers are also arranged numerically. Added to A-B-C convenience is 1-2-3 directness. Figures as well as letters lead you straight to the opportunity you are seeking.

You can't beat this system for quick-finding convenience—and you can't be beaten if you follow it and partake of its opportunities.

THE REVIEW'S CLASSIFIED ADS
ALWAYS THE SAME—IN SERVICE
ALWAYS DIFFERENT—IN OPPORTUNITY

MERCHANDISE

Wanted—To Buy. 66

CLOTHING—Wanted to buy men's clothing. Must be in good condition. 744 E. Eldorado. Main 1679.

WANT TO BUY—A used piano. State price and make. Write to Box 207, care Review.

CHRISTMAS MONEY—

We will buy your old furniture and pay cash for it. Call Main 205, Meridith Furniture Co., 320 E. Cerro Gordo.

PIANOS WANTED—We want to buy 100 pianos. Will pay cash or trade merchandise. Wm. Gushard Co. Main 4391.

ROOMS AND BOARD

Rooms With Board. 67

EDWARD ST., N., 758—2 modern rooms with board. On car line.

EDWARD ST., N., 962—Room, board, washing for two in modern private home. On car line, $8.

Rooms Without Board. 68

BRUNSWICK HOTEL—Rooms with hot and cold water. Special weekly rates.

CHURCH ST., N., 909—Modern sleeping room with garage. Fairview 386.

EDWARD ST., N., 1321—Furnished room in private home. Business men or men employed days. Hot water heat. Garage. Fair. 613.

EDWARD ST., N., 1625—Large well furnished front room in modern home, private family. Price $3.

EDWARD ST., S., 241—Nice warm room, modern private home, close in $3.50 per week.

ELDORADO ST., W., 357—Modern room; city heat; gentlemen preferred. Main 1744.

ELDORADO ST., W., 415—Large modern room. City heat. Bus line.

MACON ST., W., 395—Large nicely furnished sleeping rooms, suitable for two. Garage if desired. Fairview 2608.

MAIN ST., W., 318—Front, nicely furnished room, first floor, 2 back rooms, first floor. Back room, 2nd floor.

MAIN ST., W., 540—Modern furnished sleeping room.

MARIETTA ST., E., 125—Front room in modern home, close in. Reasonable.

NORTH ST., E., 912—Sleeping room in modern home. Main 4208.

NORTH ST., E., 1082—Large sleeping room, married couple or employed ladies preferred, private entrance. Fair. 1149.

OAK CREST, 446—Large room, connecting bath, large closets, heated garage. Fairview 628.

ST. JAMES HOTEL—Rooms with hot and cold water. Special weekly rates.

UNION ST., N., 903—Nicely furnished room. Young gentleman preferred.

UNION ST., S., 246—Modern nicely furnished front room. Business woman preferred. Fairview 2097 or Main 219.

WILLIAM ST., W., 232—Large modern furnished front room, suitable for 2.

WOOD ST., W., 267—Close in. 2 pleasant well furnished rooms, bath adjoining. Modern private home. Gentlemen. Fairview 2431.

WOOD ST., W., 305—Single and double room; hot water heat. Main 5137—J.

Rooms for Housekeeping. 69

BROADWAY, N., 1860—Modern furnished rooms; sink; on car line. Main 1030.

CENTRAL AVE., 420—2 furnished rooms, partly modern. Inquire 823 N. Broadway.

CHURCH ST., N., 1038—Furnished modern room. Married couple preferred.

EDWARD, N., 858—2 unfurnished front rooms. Lights furnished. Fair. 2144.

EDWARD ST., N.—2 pleasant unfurnished rooms, with kitchenette and bath. Call Fairview 2131.

EDWARD ST., N., 750—2 modern furnished upstairs rooms. Main 6983 J.

ELDORADO ST., W., 415—Furnished modern rooms; city heat; bus line.

KING ST., E., 260—2 modern furnished rooms, close in.

KING ST., W., 246—2 modern furnished rooms.

MACON ST., W., 305—Two modern unfurnished rooms, sleeping porch and private bath. Water, gas, heat, lights furnished. Garage if desired. Fairview 2606.

MACON ST., W., 1004—3 modern unfurnished rooms and kitchenette. Garage. Adults.

MAIN ST., S., 435—2 furnished rooms, in new home. Heat, water and garage furnished. Call mornings.

MAIN ST., S., 440—Two nice modern furnished rooms. Cheap. Private entrance.

MAIN ST., W., 808—Modern furnished housekeeping rooms, also sleeping rooms.

MORGAN, N., 1429—2 furnished rooms, ground floor, private entrance.

NORTH ST., W., 271—3 unfurnished rooms. Downstairs. Sink in kitchen. One large l. h. k. room. Also 1 large room with kitchenette. No children.

NORTH ST., W., 320—2 modern furnished rooms, city heat. Adults only.

PRAIRIE AVE., E., 950—2 modern furnished rooms, ground floor, private entrance.

UNION ST., N., 1019—Furnished l. h. k. room, suitable for 2. $5. Fairview 1934.

WOOD ST., W., 709—Two connected modern l. h. k. rooms. Call Main 1449.

CLOSE IN—2 modern furnished rooms, kitchen privileges. Main 2338.

REAL ESTATE FOR RENT

Apartments and Flats. 74

BROADWAY, N., 710—Four-room modern flat. Apply 541 Wabash avenue.

BROADWAY ST., N., 827—4-room strictly modern unfurnished apartment, all outside rooms. Fairview 588.

READ the Review classified ads and stop groping for things in the dark.

REAL ESTATE FOR RENT

Apartments and Flats. 74

CERRO GORDO ST., E., 443—Unfurnished 6-room, all modern flat. Main 4981.

EDWARD ST., N., 904—4-room modern unfurnished apartment. Main 4359.

ELDORADO ST., E.—Strictly modern apartment; newly completed. Apply 541 Wabash avenue. Main 1864.

MAIN ST., W.—6-room apartment, city heat and water furnished. Main 4005.

PRAIRIE AVE., W., 415—Strictly modern, unfurnished 6-room apartment. Sleeping porch, city heat, garage. Fairview 286.

ST. JAMES HOTEL—2-room apartment. Heat, light and gas furnished.

WILLIAM ST., E., 937—4 unfurnished rooms, strictly modern. Adults only.

WOOD ST., W., 300—Block. Modern 3-room unfurnished apartment. Fair. 604.

CLOSE IN—Nicely furnished four room modern apartment. Ground floor, good location. References. Main 1556.

WEST END—Modern kitchenette apartment, furnished or unfurnished. Gas, lights and telephone service. Fair. 650.

Business Places For Rent. 75

MAIN ST., N., 140—Part of store room. Central block. Call Martin, Main 1814.

MAIN ST., N., 346—Business room, formerly occupied by the Gately Clothing Co., size 22x94. Suitable for retail business. Will lease for five years. See Geo. Moeller Jr., 228 Citizens Bank Bldg. or 137 McClelland Ave.

STORE ROOM—528 N. Water. Steam heat. Room 60x120. 250 E. William. 3-story brick building. 502 E. William. C. H. Pierce & Son. Main 138.

Garages For Rent. 76A

CHURCH ST., N., 1421—Garage for rent. Fairview 1979.

GARAGE—At 1022 W. Macon St. Good garage, 14x16. Cement floor.

WOOD ST., W., 300—Block. 2 garages for rent. Fair. 604.

Houses For Rent. 77

CENTRAL AVE., 336—7-room, all strictly modern house. Apply 431 N. Water. Main 4478.

DECATUR, W., 1277—Six-room, modern house; garage; bus line. County 967—12.

HOME AVE., 228—Modern 5-room bungalow. Furnished or unfurnished.

ILLINOIS ST., N., 1545—6 rooms, partly modern. $25. Call Main 2511.

MAIN ST., N.—2100 Blk. New 5-room, all modern house. Garage. All ready to move into. $45. Main 2456.

MONROE, N., 1037—5-room modern cottage, with garage.

MORGAN ST., N.—5-room cottage, modern, except furnace. Main 1377.

ORCHARD ST., 448—Modern eight-room house. Call Main 121.

ORCHARD ST., E., 236—6 rooms, partly modern. Garage. Main 2730.

RIVERSIDE AVE., 1260—3-room house, water and gas. Inquire 1067 W. Forrest.

BUNGALOW—Four rooms, thoroughly modern, furnished; adults only. Call Main 602 or 972 West Green street.

HOUSE—6 rooms modern, on car line. Garage. Call Fairview 1.

NEAR LAKE—Beautiful location. New 5-room house. Rent $30. If taken before Dec. 1, will furnish ton coal each month. Main 4643.

NORTHWEST PART—5-room part modern cottage. Call evenings. 1256 E. William.

SOUTHEAST PART—5-room bungalow. Electric lights, $25 a month. Call Fairview 2524 or 340 S. New.

STORE ROOM—Small. Used as dwelling. Near Roosevelt high. Main 2862.

Wanted—To Rent. 81B

ROOM—Gentleman wishes nicely furnished sleeping room in small private family. Convenient to business center. Address Box 217, care Review.

WANT TO RENT—Five or six-room modern, west side, at once. Address Box 215, care Review.

REAL ESTATE FOR SALE

Brokers in Real Estate. R

L. W. NILES—If you want to sell or trade farm or city property, see me. 116 N. Water St. Decatur, Ill.

S. A. WHITSETT—If you want to sell property quickly see me at once. 543 N. Monroe.

Farms and Land For Sale. 83

80 ACRES—Near Macon. Black, level land, well tiled, well improved. Frank L. Clark, 418 W. Wood. Fairview 1940.

Houses For Sale. 84

AVERY ST., E., 2160—$500 down, balance in easy monthly payments, buys a brand new 5-room modern bungalow, hardwood floors, many convenient built-in features. Full lot. Here is a rare chance to get an attractive little home in a good neighborhood on the very lowest of terms. Call Geo. Moeller, Jr., Main 2740 or Fairview 180.

CHURCH ST., N.—5-room modern bungalow. Full lot, garage. A bargain. E. Wood, paved street, 7 rooms, modern, $3,500; $500 down. 15 acre suburban, for exchange on city property. W. E. Gregg, 629 Gushard Bldg. Main 336.

DECATUR ST., W., 1100—A 7-room modern house, new furnace, new roof and paint. Full lot. Hardwood floors in two rooms. Owner leaving town and will sell at a sacrifice, at $4,000, with terms. Stringer & Workman, Main 4951-6318.

DECATUR ST., W., 1575—A beautiful new 5-room bungalow. Modern throughout. Hardwood floors, fireplace, beautiful electric fixtures. Walls decorated. XXth Century furnace. Concrete drive and garage. We will make terms to suit you. Jos. Lukey & Son. Main 0434 or 6333.

DIVISION ST., E.—Near Jasper, four rooms, part modern, full lot, $250 down. Six rooms, in northeast, near shops, lights and good well, price $2,000, $500 down. Main 1275.

REAL ESTATE FOR SALE

Houses For Sale. 84

EDWARD ST., N.—Splendid 6-room modern home. Oak floors, 3 bedrooms. Must be sold at once. $4,850. $500 down. Possession at once. Main 397.

EDWARD ST., N.—6 rooms and sleeping porch. Fireplace, garage. Full lot East front. A good buy. H. A. Britton, Main 1112.

ELDORADO ST., W.—Close in, five rooms and sleeping porch. Completely modern. All large well decorated rooms. Full concrete basement. Full lot. Garage. $3,500. $1,000 down. Decatur Real Estate Co. 717 Gushard Bldg. Main 963.

ELDORADO ST., W.—5-room part modern cottage. Full lot, paving paid. Owner leaving city. Must sell. Price $3,309. Low as $300 down. Main 387.

FORREST AVE., W.—Nearly new 5-room modern bungalow. Has hardwood floors, French doors, large living room. Built-in cabinets. Breakfast room. Built-in radio. Full concrete basement. Full lot. Garage. $6,500. $1,400 down. Decatur Real Estate Co. 717 Gushard Bldg. Main 963.

LAWRENCE ST., E.—6 rooms and bath. Thoroughly modern. XXth Century furnace. New garage, 2 lots. South front. $5,200. $500 down. $35 per month. Call Main 4161.

LEAFLAND ST., E.—5-room modern cottage. Paved streets. $3,500. $500 down. Harry E. Cannon. Main 3214.

MAIN ST., N.—Nearly new 5-room bungalow. Completely modern. Large well decorated rooms. Double floors. Built-in bookcases and china cabinets. Cozy kitchen. Breakfast room. Full concrete basement. Full lot. Garage. $5,000. $500 down. Decatur Real Estate Co. 717 Gushard Bldg. Main 963.

MORGAN ST., N., 1811—Four large rooms, all modern except bath tub; maple floors; good condition; full lot. Owner. Terms.

NORTH ST., W.—An 8-room modern 2-story house, large sleeping porch, fireplace in living room, hot water heat with oil burner, 2 complete bathrooms upstairs, built-in features with Butler pantry, finished attic, garage, full lot. Immediate possession. Shown by appointment. Harry E. Cannon, 115 Merchant St. Main 3214.

NORTH ST., W.—Close in; ten rooms; modern; full lot; good income proposition; $7,500. Zimmerman & Pistorius, Main 6984.

OAKDALE BLVD.—7-room. Something extra nice, nearly new, all built-in features. W. R. Schroeder, Fairview 1957 or Main 48.

SEVENTH ST., S.—5-room thoroughly modern bungalow, $3,500. Terms. J. T. Price, Main 6802, 133 E. Prairie.

WILLIAM ST., EAST, 1363—8-room house. All modern.

WOOD ST., E.—Beautiful 5-room modern bungalow. New and ready to move into. Pretty oak floors. Many built-in cabinets. Full lot, on paved street. Price $5,200. $500 down. Main 387.

BUNGALOW—Modern, built-in features, paved street, full lot, garage. Main 1705.

CLOSE IN—And well located, 9-room thoroughly modern house, with finished attic, very suitable for rooming. Attractive terms. Camp and Emrick, Main 2544, 204 Neustadt Bldg.

CLOSE IN—6-room modern house and garage, close in. Main 2738.

C. M. CAMPBELL'S—For fine homes, 202 Citizens Bldg. Main 3270.

EAST END—Now under construction, 5-room, all modern bungalow, $1,750. Will take in lot as part pay. H. A. Britton Main 1112.

EAST END SNAP—5-room modern house. Large rooms with oak floors, 50-foot corner lot at $4,000, on terms. $500 down. What more could you ask. Also a new bungalow in Johns addition to exchange for larger house. W. F. Pickle. 146 E. Main St. Main 1622.

EAST—NORTH AND SOUTHEAST—3 desirable homes on long lots, 4 and 5 rooms, part modern. Small payments. W. G. Wright, 413 Millikin Bldg. Main 980.

EAST PART—New colonial bungalow. All modern. All large rooms. Complete bathroom. Two bedrooms. Full concrete basement. Full lot. $4,200. $500 down. Decatur Real Estate Co. 717 Gushard Bldg. Main 963.

EAST SIDE—Choice location, new 5-room modern bungalow. Extra equipment, ready to occupy. Must sell. $1,000 down. Balance easy terms. Price under $5,000. Call Fair. 2667.

EAST SIDE—Close in, 5 rooms modern. $1,000 down, $35 monthly. Price $4,600. Hazenfield & Holt, 211 N. Main, M. 1100.

HOMES—I might have just what you want. C. M. Campbell, 202 Citizens Bldg. Main 3270.

NICELY LOCATED—New 5-room modern bungalow. All large rooms. Oak floors. Two bedrooms. Complete bathroom. Full concrete basement. Full lot. $4,000. $300 down. Decatur Real Estate Co. 717 Gushard Bldg. Main 963.

NINE ROOMS—Modern 9-room house, suitable for light housekeeping or roomers. 5 rooms downstairs. Private entrance to 4 rooms and bath upstairs. Newly papered and painted inside and out. Nice electric fixtures. All rooms large and airy. Good big furnace. Lot 42x225. Pavement paid for. Upstairs now brings $60 per month. $6,500. $1,000 cash balance in payments. An unusual opportunity. M. E. Harvell, Main 3720. 313 N. Main.

NORTH EAST—Close in, 6-room cottage. Partly modern. Full lot, garage. Big bargain. Must sell. $25 per month. $350 cash. Lot or auto as part pay down. Price $2,250. Call Fair. 2667.

NORTH EAST PART—4-room cottage. Part modern. On full lot. $2,150. $1,000 down. Decatur Real Estate Co. 717 Gushard Bldg. Main 963.

NORTH PART—Four-room cottage. Has city water, electric lights, gas, toilet. Full lot. Garage. $2,500. Half cash. Decatur Real Estate Co. 717 Gushard Bldg. Main 963.

NORTH SIDE—Seven-room house. Completely modern. Four large bedrooms. All in good condition. Full lot Paved street. $4,250. $500 down. Decatur Real Estate Co. 717 Gushard Bldg. Main 963.

NORTH WEST—Good 6-room house. Large front and back porch. Well built. Electric lights in house and gas in front. Garage. Full lot. $2,600. $500 cash. Balance monthly. H. A. Britton, Main 1112.

NORTHWEST—New 5-room art bungalow and garage. East front, short lot. Fine neighborhood. $5,000. $1,000 cash. Balance monthly, H. A. Britton. Main 1112.

NORTH WEST—Six-room part modern. Water, lights and gas. Basement. Part concrete. Full corner lot. Garage. $3,250. $500 down. Decatur Real Estate Co. 717 Gushard Bldg. Main 963.

NORTHWEST—5 rooms, all modern, and garage. Full lot. Paved street. Nice front porch. Some shrubbery. Good neighborhood. $4,800. Part cash. Balance monthly, H. A. Britton. Main 1112.

WEST END—7 rooms, modern. $500 down, $40 per month. $4,500. Hazenfield & Holt, 211 N. Main. Main 1100.

WEST SIDE—Modern 7-room bungalow. Large living room. Fireplace. Dining room 13x14. Gray enamel trim in kitchen. Breakfast nook, 4 airy bedrooms. XXth Century furnace. Two-car garage. Corner lot. Paving paid. Priced to sell quickly. M. E. Harvell, Main 3720.

WEST SIDE—One of the finest high grade homes in the city. Corner lot. Garage. You will have to see this one to appreciate it. $1,000 will handle it. H. A. Britton, Main 1112.

23 NEW BUNGALOWS—Modern, west and north. Improved land, 1 to 320 acres. Money to loan. A. C. Allen Main 427.

$100 DOWN—Will handle fine 3-room cottage, just off Webster St. Furnace, lights, water, gas, fruit, 2-car garage, 2 full city lots, sidewalks. A wonderful bargain. Main 498.

$300 DOWN—Buys three-room cottage, northeast part, full lot, electric lights, gas, fruit in yard. Price $2,000. E. Drobisch Jr. 116 Merchant St. Main 2047.

Lots For Sale. 85

LOTS—In all parts of the city. Payments as low as $10 down and $5 per month. Edw. T. Condon, the lot specialist, 626 Standard Life Bldg. Phones, Residence Main 6290, office 1384.

SUBURBAN LOTS—60x165, at $385 with $10 down, $3 per month. Why pay rent? Stringer & Workman. Main 4951-6318.

REAL ESTATE FOR SALE

Suburban For Sale. 87

3 ACRES—A dandy. Covered with fruit. Good 5-room bungalow. Buy your suburban tract now. C. M. Campbell, 202 Citizens Bldg. Main 3270.

5 ACRE TRACT—Very desirably located on N. Water St. hard road, close in. If you want a nice five acre tract close to Decatur, in fine community. See this. Call Main 2544.

C. M. CAMPBELL—For suburban tracts, 202 Citizens Bldg. Main 3270.

Real Estate For Exchange. 88

ELEVATOR—100,000 capacity, with modern home in a good McLean County town. Will exchange for good farm. 160 acres fair improvements, near Cerro Gordo. Priced to sell. J. R. Watkins, Mansfield, Ill.

HOUSE—Fine new modern brick home. Close in. Trade for good farm. Campbell, 202 Citizens Bldg. Main 3270.

SUBURBAN TRACTS—For exchange on city property. Main 3270.

8-ROOM HOUSE—Two lots, barn. Located Tower Hill. Hard road. Will trade for property or business in Decatur. 1125 N. Main. Fairview 1598.

WEST SIDE—New modern bungalow for large house, close in. C. M. Campbell, 202 Citizens Bldg. Main 3270.

Wanted—Real Estate. 89

IF YOU WANT TO SELL YOUR HOUSE—See me. Just call M. 3720 or come to 313 N. Main St. and let's talk it over. If there is a buyer for your house I'll find him.

WE HAVE BUYERS—For homes in all parts of the city. List your home with us for quick sale. Decatur Real Estate Co. 717 Gushard Bldg. Main 963.

AUCTIONS—LEGALS

Legal Notices. 91

STATE of Illinois, County of Macon, ss. In the Circuit Court of said County. January Term, A. D., 1925.

Fred Nagushewski, ex parte. Petition to change name.

Public notice is hereby given, to whom it may concern, that the undersigned, Fred Nagushewski, residing at 1260 East Locust street, Decatur, Illinois, has filed his petition to the January Term A. D. 1925, of the Circuit Court of Macon County, Illinois, to be held in the Court House in Decatur, Illinois, on Monday, January 12, 1925, requesting that his name be changed to Fred Norris.

Dated at Decatur, Illinois, this 15th day of November, A. D. 1924.

FRED NAGUSHEWSKI,
Webber & Webber, Solicitors.

STATE of Illinois, County of Macon, ss. In the Circuit Court of said County. January Term, A. D. 1925.

Harry Carl Nagushewski, ex parte. Petition to change name.

Public notice is hereby given, to whom it may concern, that the undersigned, Harry Carl Nagushewski, residing at 1260 East Locust street Decatur, Illinois, has filed his petition to the January Term, A. D. 1925, of the Circuit Court of Macon County, Illinois, to be held in the Court House in Decatur, Illinois, on Monday, January 12, 1925, requesting that his name be changed to Harry Carl Norris.

Dated at Decatur, Illinois, this 15th day of November, A. D. 1924.

HARRY CARL NAGUSHEWSKI.
Webber & Webber, Solicitors.

CLASSIFIED DISPLAY

REAL ESTATE FOR SALE.

Dickerson & Cloney

FORREST AVE., W.—For sale, a good 6-room modern residence. Corner lot. Room in rear for store or gasoline station. This is a good business deal.

MACON ST., W.—For sale or exchange, nice duplex, near university. Splendid buy.

CLOSE IN—For sale or exchange, modern 8-room residence, for 5-room bungalow or cottage.

PRAIRIE AVE., W.—Splendid 7-room residence, close in.

200 Neustadt Bldg. Phones
Office Main 2464. Residence Main 4750.

E. Prairie Ave.

7-room modern house. Almost new. Good garage. Paving paid. Will sell on easy terms. Only $1,000 down. Call

Godwin & Goddard
REALTORS.
Over West Drug Store. Main 454.

2 Acres Close In

A nice little tract with 5-room house. Just off the W. Main St. hard road. Price $3,850., reasonable terms. Might consider renting to a good tenant.

Schoenle & O'Mara
123 E. Main St. Main 2208.

Macon Co. Farms

120 acres—Extra land and improved.
80 acres—A-1 land; no improvements.
80 acres—Improved black land.
220 acres—Improved stock farm.
14 ten-acre tracts; close in; northeast.

Lyons & Oldweiler
208 Bachrach Building Main 1580—J

Corner First and Moore

3-room house with cement block machine and building, 24x48. House furnished. Electric lights, water, bath. Stable for 4 horses. Garage for 3 cars. On 2 lots 94x125. Small down payment or trade for suburban. Will take clear lot as down payment.

SIXTH ST.—4-room brick house. $100 down.

NEAR RIVERSIDE CAR—And school 5-room house. Terms to suit buyer.

E. L. Carter
138 N. Franklin. Main 3226.

Homes On Payments

WEST DIVISION ST.—Fine new bungalow. Five rooms. Hardwood floors; gum woodwork; breakfast nook; pantry; good closets; kitchen walls enameled; full lot; south front. $600 down.

EAST END—Very attractive five-room bungalow. Harwood floors. Gum woodwork. Lots of closet space. Built-in cupboard. An excellent floor plan. Just completed. $500 down.

EAST SIDE—One block from new Wood street pavement. Fine five-room bungalow with hardwood floors and all the latest conveniences; just right for Wabash, Staley or Bridge Company's men. Priced right. Ready for occupancy soon. $500 down.

WEST SIDE—A real bargain. Seven-room house. Excellent condition. New furnace. Full lot. Garage. To be sold at a sacrifice. Small down payment and $37 per month.

EAST SIDE, CLOSE IN—Excellent 7-room home, oak trim. Hardwood floors; all modern. Sleeping porch. Garage. A good buy. $500 down.

BUNGALOW WITH 3-CAR GARAGE—Full lot; electric lights, water, gas and furnace. Well built. 2 blocks from school. $200 down, or will trade for automobile, no Ford.

SOUTH—Just off Webster. Fine 5-room bungalow with two full lots. Lights, water, furnace, with 2-car garage. A real bargain. $250 down.

C. N. GORHAM & SON
REALTORS.
210 STANDARD LIFE BLDG.
Main 456 Main 498

TAKE what the Review classified ads offer—and prosper.

CLASSIFIED DISPLAY

REAL ESTATE FOR SALE.

EAT TURKEY IN YOUR OWN HOME

We offer a number of very attractive bargains that make it possible for any family to enjoy a real Thanksgiving and Christmas. The spirit of these great holidays is unalterably intertwined with the thought of home and no house is a home if you don't own it. No Thanksgiving Day or Christmas has its fullest meaning if it is not celebrated in a real home. Regardless of your means you can find a home in this list.

SOUTHEAST—5 rooms, half block off pavement. Gas, lights, water, furnace, 3-car garage, 2 blocks from school. $250 down.

NORTHEAST—5 rooms, one block to bus line. Lights, water, and gas. East front, full lot. Good buy at $3,500. Small down payment.

EAST GRAND AVE.—6 room house with two lots. Garage. Near school. $4,000. Convenient terms.

SOUTH MAIN ST.—Close in. 5-room cottage. Can be handled for $250 down.

WEST—Good 7-room house. All modern. Excellent condition. New furnace. Full lot. Garage. A real sacrifice. $37 per month and small down payment.

NORTHWEST—Dandy five-room bungalow. Long living room. Unusually good floor plan. Lots of built-in features. Well built. $500 down.

C. N. GORHAM & SON
REALTORS.
210 STANDARD LIFE BLDG.
Main 456. Main 498

For Sale

1600 BLOCK E. LOCUST—New 5 rooms and bathroom. Built-in cupboard, closets, large front porch. Full basement. Lights, gas and water. Concrete walks. South front. Durfee school 2½ blocks. $3,650.00. Cash or terms.

T. S. Willhite
Citizens Bldg. Main 3682.

Buy or Build

If you wish to build see our Dennis addition lots, 60x130, priced lower than most 40-foot lots, in less favored locations. If you haven't seen them let us show you.

If you want a ready built home tell us your wants. We have a complete assortment. If you don't find one to suit, we will build for you.

Cobb & Odor, Realtors
613 Millikin Bldg. Main 1160

F. M. Tarr, Realtor
OVER WEST'S DRUG STORE.

NORTHWEST—Pretty new 5-room strictly modern bungalow, hardwood floors, fine basement, concrete driveway, $5,700. Good terms.

EAST SIDE—Cozy bungalow of 5 rooms and bath, hardwood floors, garage. $5,000. $500 down.

List your property with us for quick sale, and see us for good buys.

Room 204. Main 6137

For Sale or Exchange

440 acres unimproved land in central southern Wisconsin, 200 acres all ready for the plow. Is clear of incumbrance. Will trade for central or southern Illinois farm and assume legitimate mortgage.

L. W. Niles
116 North Water St. Decatur, Ill.

Fine Residences At Advantageous Prices.

NEW COLONIAL HOME—Just occupied two months. Owner obliged to go East. Very fine example of colonial architecture. Elegant in every detail, yet abundantly comfortable. Equipped with every desirable fixture and feature. Full lot. Two-car garage. A luxurious home. Near Dennis school.

OAKDALE BLVD.—A fine 6-room bungalow. Long living room. French doors; built-in bookcases. Garage. Very fine lot. Priced right.

WEST MAIN ST.—A very fine five-room bungalow, built for a home and finished with the greatest care. Reasonably priced for prompt sale. Terms can be arranged.

FINE LOT—We have a very choice lot in one of the most exclusive sections of the west side on which we will build a fine home on plan to suit you. Excellent location for elegant colonial home. Will make suitable financial arrangements.

C. N. GORHAM & SON
REALTORS.
210 STANDARD LIFE BLDG.
Main 456 Main 498

Choice Listings

NEW FIVE-ROOM BUNGALOW—Under construction east side. Modern in every respect. Oak floors. $500 down, balance payments.

SIX-ROOM MODERN BUNGALOW—Beautifully finished, lots of built in features, tile bath and 2 car garage. Full lot, close in, east side. Paved street, all assessments paid.

BRICK SPANISH TYPE HOUSE—five rooms, 60 foot frontage. This house exceptionally well constructed. Every modern feature, finest bathroom in town, Murphy in-a-door beds, beautiful sun parlor. Paving paid.

6-ROOM COLONIAL, OAKDALE ADDITION—Hardwood floors all over, built-in features, fireplace, breakfast nook. This house new and priced for quick sale at $6,750.00.

LOT ON OAK CREST—Very desirable. Has 2-car garage in which owner is now living.

B. B. Burns, Realtor
136 So. Water St. Fairview 664.

LET SANTA CLAUS COME DOWN YOUR OWN CHIMNEY

HERE ARE A FEW CHIMNEYS HE'LL BE PROUD TO EXPLORE

FINE BRICK COLONIAL—Old Santa Claus emerges from the chimney through the fireplace in a beautiful living room. The kiddies will tip toe down the stairs in the morning and enter the living room through a most graceful arch. And mother will have a hard time getting them away from the Christmas tree back to the dainty breakfast nook in the well appointed kitchen. In the evening the guests will pass from the living room to the dining room through another beautiful arch. There are three fine bedrooms and an elegant bath upstairs. Fine porch. Brick garage. South front.

BEAUTIFUL BRICK BUNGALOW—Cobblestone chimney here for old Santa—Beautiful living room and dining room. Two bedrooms and sleeping porch. Beautiful lot. Brick garage. Exclusive neighborhood.

NEAR DENNIS SCHOOL—Spacious bungalow. Long living room. Sun parlor. Fireplace. Beautiful dining room with beamed ceiling. Large bedrooms. Wide hall. Lots of room, lots of built-in features, lots of electric light fixtures. Lots of everything—the house in all it proportions breathes the generous spirit of Yule tide. Full lot. Garage. Built for a home.

C. N. GORHAM & SON
REALTORS.
210 STANDARD LIFE BLDG.
Main 456. Main 498

NEWSPAPERARCHIVE®
NEWSPAPERARCHIVE®

Funds Coming Slowly For Community Chest

Only $28,113 of $88,437.50 Needed Secured Thursday Noon—Women Start Work.

Other Community Chest subscriptions will be found on page three.

Elmer Jerome, captain of Team No. 2, had the highest total Thursday noon in the Community Chest campaign, having turned in subscriptions amounting to $[illegible]60, and rode the fire truck to Central park. His Lieutenant Harry Seayd accompanied him.

[illegible] Thursday noon $28,113 has been collected [illegible] $88,437.50 as the final goal. On Wednesday the [illegible] pledged totaling $20,[illegible]

NOT SATISFACTORY.

The rate of progress is not satisfactory to the campaign committee, and the workers are being appealed to to redouble their efforts. At the rate of $[illegible] a day, which is the record so far, the entire quota will not be raised. This is all the more [illegible] the amounts of the first [illegible] many of the largest single subscriptions. [illegible] until [illegible] cash," was the order [illegible] campaign headquarters.

[illegible] PERCENTERS.

[illegible] per cent firms, where every [illegible] subscribed to [illegible] Thursday were [illegible] House and the Shellabarger [illegible] Battery Co. [illegible] results are [illegible] obtained also [illegible] factories.

On the other hand there was a discouraging number of people who [illegible] more [illegible] kick about [illegible] give this [illegible] wanted to reduce the [illegible] that of [illegible]

[illegible] MORE THAN LAST YEAR.

[illegible] depression [illegible] money [illegible] last year," said [illegible] Thursday. [illegible] of the $79,000 [illegible] $4,700 was un[illegible] aiming [illegible] we are asking [illegible] subscrip[illegible] Decatur [illegible] work of these [illegible] year, and [illegible] for [illegible] payments [illegible] make it easy [illegible] perhaps can [illegible]

ONLY ONE DRIVE

[illegible] reports that [illegible] country [illegible] extremely prosperous, with the re-election of Coolidge and the absence of unemployment, a surprisingly large number of persons [illegible] that they are "too poor" [illegible] teams are endeavoring to impress upon such persons that this is the one and only time that society is asked for the [illegible] and [illegible] welfare institutions of Decatur [illegible] for them to [illegible] their [illegible]

HOUSE TO HOUSE.

Women's Teams Start Residential Canvass.

Canvass [illegible] residential districts of the city started Thursday morning, and all day the women teams were hard at work. The city is divided into four districts for this feature of the campaign, with teams and a separate organization in each district.

The organization in the northeast section, which is the only one that has not been already announced, is as follows:

Miss M. Belle Ewing, district captain.

Team captain No. 1—Mrs. J. W. Miller, workers, Mrs. E. J. Haffner, Mrs. May Barber, Mrs. Harry Cowles, Mrs. James Johnston.

Team captain No. 2—Mrs. Beecher Hughey; workers, Miss Clare Segar, Miss Miriam Rosenstein, Mrs. Lee Homebrook, Miss Ola Wilson, Miss Willie Long.

Team captain No. 3—Mrs. George Harris; workers, Mrs. D. U. Bricker.

Team captain No. 4—Mrs. Frank Wallace; workers, Mrs. Fred Cassell, Mrs. Tom Pitner, Mrs. Bert Wallace, Mrs. Arthur Keith, Mrs. M. P. Sweet.

Team captain No. 5—Captain Snow, Ensign Neal, with ten Salvation Army workers as assistants.

SPRINGFIELD HAS THIRD OF FUND

Springfield, Ill., is also engaged in a campaign this week for their Community Chest. Their goal is $150,000, compared with $88,437.50 being asked here. This bears out the statement made by an observer here that Decatur is "getting off easy," for Springfield is credited with a population of but 10,000 more than Decatur, whereas her community fund is set at $60,000 more than in this city.

On the second day of her campaign, Springfield has raised $56,266.40, or more than one-third of the total sought.

NO NEW DISTRICT BEFORE NEXT JULY

Law Requires Work to Be Done At June Meeting.

There can be no redistricting of Decatur township before the June meeting of the board of supervisors, according to the law, as this work is required to be done at the June meeting or in a special meeting during the month of July.

A committee was appointed at the last meeting of the supervisors and was to report at the December meeting but of course it will not report. The committee will have nothing to worry about as there will be a township election next spring and the personnel of the board of supervisors may be changed by the election.

Dinner Friday.

The First Baptist church has arranged for a Thanksgiving feast to be served in the church, Friday, Nov. 21. Everything for the Thanksgiving dinner will be served except that turkey will be substituted by the chicken. Dinner from 11:30 to 1 p. m. and supper from 5 o'clock until 6:30 o'clock.

MEETINGS.

Progress Rebekah Lodge, No. 141—Meeting Thursday night at 7:30 in the Odd Fellows hall, North Main street.

To Visit School Rooms Tonight

Children to Be Doing Regular Work.

Children of the grade schools in Decatur are having a half holiday Thursday. That is they were dismissed at noon for the afternoon session but are to go back in the evening and have a regular session of school. This is in order that busy fathers and mothers, who do not have time in the daytime to visit the schools, may attend this session and see just what sort of work their children are doing.

There will be no programs of music and recitations, as on special days, but just the regular class work will be carried on, and all parents and friends who are interested in the schools are urged to take advantage of this opportunity and visit the rooms in which they are especially interested.

Children who do not attend school Thursday evening will be marked absent, as they would on a regular day.

C. I. & W. TRAINS TO BE REMOVED

A. of C. Committee Urges Patronage.

UNDER ADVISEMENT.

Attorney Ben De Boise, attorney for the defendants in the petition of the C. I. & W. to the Illinois Commerce Commission railroad to close its stations at Lintner and Pierson Thursday entered a motion to the commission asking that the case be dismissed. The request was taken under advisement.

In view of the cooperation given the train schedule committee of the Decatur Association of commerce in putting on two extra trains to provide shoppers from C. I. & W. to better patronize Decatur stores, the committee Thursday, acting on information from the C. I. & W. that these trains would be removed in the near future on account of their prohibitive cost to the road, voted to call upon residents of the territory along the C. I. & W. to patronize the road as much as possible and assist it in getting back on a sound financial basis so that the additional service may be resumed in the future.

No date has been indicated to the committee as to when the service will be cut, but it probably will be about the first of the year. The C. I. & W. has stated that the gross revenue from the additional trains has run in the neighborhood of fifty cents a train mile while the cost is near eighty cents.

FORD SEDAN HITS PRODUCE TRUCK

A Ford sedan bearing the Indiana license plate 508-293, crashed into the rear end of a truck owned by C. S. Huffer a produce man of Assumption in the 500 block West Wood street shortly before noon. While the truck was not damaged to any large extent the Ford was a sorry sight after the jam, having the body broken apart and other wise damaged.

Mr. Huffer, according to several people had parked his truck on the right side of the street and was engaged in transacting some business at the Charles Wykoff & Co. grocery across the street.

TWO MORE DAYS TO FINISH FRANKLIN

City to Replace Fence on Sides of Grade.

It probably will be another two days before all of the work on the Franklin street fill will be completed, City engineer O'Brien asked the council Thursday about having the fence along the fill replaced, saying that Commissioner Kayser could not replace it on account of lack of funds.

Commissioner McNabb, acting as mayor in the absence of Mayor Elder instructed Mr. O'Brien to instruct Mr. Kayser's men to put in the fence and the money would be forthcoming.

"I don't think we should put in a permanent job there," said Commissioner Ruthrauff. "The fill will settle considerably and get the post out of line. Let the settling subside and then put in a nice fence."

MRS. EGNOR WINS ANGEL FOOD CAKE

Voted Most Popular Woman at Red Men's Meet.

The most popular woman at the Red Men's open house meeting Wednesday evening was Mrs. George N. Egnor, who won an angel food cake, by receiving the majority vote.

The Red Men were hosts to friends at the party at the Red Men hall Wednesday night. The evening was spent in dancing and playing cards.

Sangamon Tribe, No. 145, I. O. R. M., has accepted an invitation from Bethany to go there Friday night Nov. 28 to conduct the work when a class or more than twenty will be initiated.

BORN

To Mr. and Mrs. R. M. Martin, 1056 West Wood street, Nov. 20, a son, at the Decatur and Macon County hospital.

To Mr. and Mrs. L. J. Hood, 309 West White street, Clinton, Ill., Nov. 19, a son, at the Decatur and Macon County hospital.

IRA CLOKEY OFFERS PINES FOR $30,000

Wants It Used for Public Benefit.

COMMITTEES AT WORK

One Will Meet with Park Board Tonight.

Ira W. Clokey has agreed to sell The Pines for $30,000 to an agency which will use it for public purposes, and is willing to sell the property on the time payment basis, providing he has a responsible organization or person to work with.

"I consider $30,000 a lower price than I could get for The Pines if it were cut up and sold in lots," said Mr. Clokey, "but I will sell the property, if it is to be used for public purposes, at that price."

MEET IRA CLOKEY.

This fact was learned at a conference of a committee, which was appointed at a meeting of a committee of citizens at The Pines Wednesday night, with Mr. Clokey Thursday morning.

Another committee conferred with H. C. Schaub, president of the park board Thursday morning to learn what the park board can do in this case. A committee will meet with the full park board at its regular meeting Thursday night to ascertain what the park board will be willing to do towards taking the Pines as a part of the park system.

NAME COMMITTEE.

A meeting of a committee of nine people was held at The Pines Wednesday night for the purpose of taking preliminary action towards saving The Pines as a community center. This committee was appointed after a meeting of about twenty or twenty-five citizens at The Pines Tuesday night.

Warren F. Hardy was elected chairman of this committee at the Wednesday night meeting. Other members of the committee who were present are John H. McEvoy, George E. Chamberlain, George Hess, Mrs. Alfred Trierweiler, Mrs. E. J. Moreland and Harold Pogue. H. C. Schaub also is a member of this committee, but was unable to be present at the meeting.

WANT TO SAVE IT.

After a lively discussion on the topic of saving The Pines it was found that the committee was unanimously in favor of saving the community center if it is at all possible.

Considering the fact that it is necessary to take immediate action on the proposition of buying this property from Mr. Clokey, two committees were appointed by the chair, one to confer with Mr. Clokey and the other to talk with the park board.

The first committee was made up of Mr. Chamberlain, Mrs. Trierweiler and Mr. Pogue, and the second was composed of Mr. McEvoy, Mrs. Moreland, Mr Hardy and E. J. Muffley, who was present at the meeting.

After a short conference with Mr. Schaub, both committees met with Mr. Clokey.

MEET AGAIN FRIDAY.

More definite action will be taken at the meeting of the main committee Friday morning at the Association of Commerce offices.

The general Y. M. C. A. board will meet Friday night to take definite action on the situation. It is now physically impossible for the Y. M. C. A. to meet the provisions of the gift.

The use of the playground and recreation act of 1923 to save The Pines is now out of the question, as a vote of the people would have to be taken, and this could not be done in less than a few months.

Deed and Terms of The Pines as Gift to Y.M.C.A.

The deed and terms of The Pines to the Y. M. C. A. is as follows:

"In furtherance of the wishes and plans initiated by Mrs. Susan C. Clokey, late of the city of Decatur, county of Macon and state of Illinois, prior to her decease, for the purpose of establishing "The Pines," as a permanent "Community Center," Josiah M. Clokey, her husband unmarried, of the said city of Decatur, and Ira W. Clokey her son and Cleora B. Clokey his wife, of the city and county of Denver, state of Colorado, in consideration of one dollar in hand paid and the undertakings hereinafter set forth, convey and warrant to the International Committee of the Young Mens Christian Association the following described real estate, situated in the city of Decatur, County of Macon, and state of Illinois to wit:

"Lots one-1-, two-2-, three-3-, four-4-, five-5-, six-6-, seven-7-, eight-8-, nine-9-, ten-10-, eleven-11-, twelve-12-, thirteen-13-, fourteen-14- fifteen-15-, sixteen-16-, seventeen-17-, nineteen-19-, twenty-20-, twenty-one-21-, twenty-two-22-, twenty-three-23-, twenty-four-24-, twenty-five-25-, twenty-six-26-, twenty-seven-27-, inblock eleven-11-, Elson Heights, known as "The Pines," (except coal and other valuable deposits and minerals underneath said premises, which with the right to mine, use and remove the same, are expressingly reserved to said grantors, their heirs and assigns) for the use and purpose herein designated, to-wit:

"Said premises are to be used and maintained by said grantee, as a "Community Center," for social, physical, religious and educational purposes, along the lines already established, or as may hereafter be established, by said grantee and as deemed by it best suited to the purposes for which this grant is made, special attention being given to the training of the young, of both sexes, for good citizenship.

"Recognizing the immediate need of a permanent, well equipped standard Young Mens Christian Association building on said premises, and having heretofore tendered said premises upon the condition that such a building should be erected within a reasonable time and having full faith that our wishes will be carried out in that respect, but recognizing the existing financial conditions in the country may delay the erection of the proposed building, and that ample time should be granted for that purpose, this grant is made upon the provision, that a building as suggested and now being considered, shall be erected and ready for use within five years from the date hereof, failure to erect such a building to result in the lapse of this grant and the same shall become void, and said premises shall at once revert to the reinvest in the grantor Ira W. Clokey, the same and as fully as if this conveyance had not been made, with the right to him of immediate possession.

"In case the building suggested is erected, it is our wish, though not imperative, that the residence be used principally for the benefit of women and girls.

"And it is further provided that in case the said grantee shall, at any time, fail to use and maintain said premises for the purposes above expressed, the effect shall be to cause this grant to lapse and become void, and the title to said premises, to, thereupon revert and reinvest in the said Ira W. Clokey, the same as if this conveyance had not been made, with the right to him of immediate possession.

"The Pines', embracing the above described premises, is to be designated and known as "The Clokey Memorial," in memory of Susan Carrie Elson Clokey, Joseph Elson Clokey and Mary Bell Clokey Wise.

"Dated the 27th day of November A. D. 1917.

JOSIAH M. CLOKEY (Seal)
IRA W. CLOKEY (Seal)
CLEORA B. CLOKEY (Seal)

"Filed for record 16 day of July, 1918, at 5 o'clock p. m.

"JOHN ALLEN, Recorder."

PINES AND Y. M. C. A.

Inherited When Central Y Took Over Railroad Branch.

There is much misunderstanding as to the relation of the Central Y. M. C. A. and The Pines in the present situation. The Pines was tentatively given to the International Committee of Y. M. C. A.'s with headquarters in New York. At the time of the gift the Central Y. M. C. A. was a unit in Decatur separate from the Railroad Y. M. C. A. The Pines gift was made through the railroad Y. M. C. A. and in no way involved the Central Y. M. C. A.

The Railroad Y. M. C. A. became in debt and carried not only a deficit on its own organization but on the operation of The Pines. When the Central Y. M. C. A. took over the Railroad Y. M. C. A. through merger it also accepted a heavy debt that was being carried. Along with this came The Pines.

The Central Y. M. C. A. at once commenced to straighten out affairs and dropped the Jasper street annex as it was running at a loss. To date the Central Y. M. C. A. has not seen its way clear to handle The Pines, in the face of the terms of the gift as made to the Railroad Y. M. C. A. and the public improvement burdens that are now and will be attached to the property.

The actual title to The Pines under the gift is not in The Central Y. M. C. A. of Decatur at all but the International Committee, in New York.

Parents Move; Little Girl Left

Dorothy Mills Homeless for While.

It was just a little neglect but it caused an eleven year old girl much excitement and unhappiness Wednesday noon. She went home and found the furniture all gone from her home, and her parents no place to be found. It was Dorothy Mills, and her home was at 329 North Water street.

It was a difficult situation and all she knew to do was to go back to school and tell the teachers at the E. A. Gastman building what had happened to her. She went back in tears and it was with difficulty that they got the story. When it finally was sobbed out, they knew what to do for teachers become adept at solving riddles. Miss Daisy Payne, the teacher, wrote a placard and gave the little girl some thumb tacks with which to put it up on the door of her old home. The placard told where Dorothy was and that she did not know where her father and mother were. It also gave the teacher's telephone number.

One of the little girls in the school, Generva Turntine, on West North street, took Dorothy home to stay all night. She did not stay all night, however, for when she failed to arrive at the new home after school her father got busy and called the teacher. Miss Payne gave him the address of the home in which his little daughter was staying and Dorothy was soon back with her father and mother.

The father said that either they had neglected to tell Dorothy where to go or Dorothy had failed to understand that they were moving that day.

MEETINGS

Scott Wilson Camp, No. 53—Meeting Friday evening, Nov. 21, at 7:30 in the G. A. R. hall. The annual nomination of officers will be held.

B. of R. T.—Regular meeting Thursday evening at 7:30 in the Vic and Fritz hall. Election of officers will be held.

NEWS FROM THE SICK

Casper Davis became seriously ill Sunday evening and was taken to the Decatur and Macon County hospital that night at about 9 o'clock in a Monson ambulance. His condition is improving.

ONE IN HOSPITAL, OTHER UNINJURED

J. E. Danes Practices "Safety First."

J. A. BUCK STRUCK

Is Hit Twice By Train in Chicago.

One of them practiced the "safety first" slogan that he had heard repeated so often and the other one didn't. That is why one Wabash railroad official is now home in Decatur enjoying good health, while another is in a hospital in Chicago with some fractured ribs, a bad cut on the head and a three weeks' visit at the hospital ahead of him.

Division Engineer J. E. Danes of Decatur and Supervisor J. A. Buck of the Chicago terminals were walking through the Landers yards Tuesday when the Orland suburban, No. 25, approached from the north. To get out of its way, the Decatur man stepped entirely away from the two main tracks over on to a siding.

Buck simply stepped over between the two main tracks, something railroad men are cautioned not to do. He didn't hear nor see No. 34, the suburban train, approaching from the south. Walking out near the edge of the ties on the northbound main, he was struck on the shoulder by No. 34 and tossed about fifteen feet down the track, where he fell on his head. He fell just outside the rail and the train struck him again, rolling him over and over but away from the train. He was picked up and taken to a Chicago hospital in an unconscious condition, but was much improved Wednesday.

$8,250,000 Equipment Contract.

The Illinois Central Wednesday let contracts for $8,250,000 worth of equipment to be used as soon as the road completes its electrification of the Chicago terminals. The order calls for 130 motor cars, eighty-five trailer cars and necessary control and motor equipment for a service in the road's project. Deliveries will start March 1, 1926, and must be completed by July 1, 1926.

The Wabash is announcing an after-Thanksgiving excursion to Chicago, tickets to be good on trains Nos. 24 and 10 on Saturday, Nov. 29, and Nos. 12 and 18 on Sunday. The return trip must be made leaving Chicago not later than No. 17, on Monday night, Dec. 1. The round trip will be $4.

C. I. and W. Gravel Pit.

There is a possibility of the C. I. and W. having another big gravel pit to haul from, this one, however, to be west of Decatur. A good forty foot vein of gravel only five feet under the surface is said to exist on a farm belonging to a man named Stewart near Buckhart, the first station west of Roby and the third west of Mt. Auburn. The farm is located close to the Sangamon and but a short distance from the railroad. Stewart has already leased ten acres to a company and may lease the entire farm and there is talk of having the C. I. and W. build a spur track into the place.

C. I. and W. Bridge Burns.

C. I. and W. traffic between Decatur and Indianapolis was tied up for a time Thursday, due to a bridge burning out a short distance west of Metcalf and between Metcalf and Hume, early Thursday morning. Two bents were said to have been burned out. A force of bridge men was hurried to the spot to rebuild the structure.

Load 35 Cars of Corn.

Thirty-five cars of corn were loaded on the Decatur division of the Wabash Wednesday but the orders for grain cars from the elevators were increasing so rapidly that the loading was expected to be very heavy for some days. From five to eight cars a day are also being loaded on the C. I. and W. between Boody and Springfield.

Railroad Notes.

The Wabash will have another special of sugar beet workers Friday en route from Ohio to the Texas border. It will consist of one baggage car and four coaches and is due at Tilton at about 3 o'clock Friday morning. It will go by way of St. Louis.

The Missouri-Kansas state university football game next Thanksgiving at Columbia, Mo., promises to be a big event and it is going to use a lot of Wabash surplus passenger equipment. No. 17 out of Chicago next Tuesday night will have four Pullman sleepers for the Missouri alumni club. The Wabash also will have three special trains out of Kansas City and many other special cars on regular trains.

A. W. Fahrenkop is the name of a new Wabash fireman added to the 9th and 13th districts' extra board Thursday.

Wabash engines Nos. 2071, 672, 2048, 430, 2065, 670, 2070 have all just come from the Decatur locomotive shops after being worked on.

The Wabash maintenance of way department finished the ballasting work on the north end for this season Wednesday.

John H. Dooley of the Wabash clerical forces has been assigned to the position as accountant and stenographer in the office of L. C. Bon at the reclamation plant.

Edward A. Anderson, who has been an extra man on the Wabash clerical force here, has been permanently assigned to the position as stenographer and clerk for the general yardmaster.

Business handled on the Decatur division of the Wabash Wednesday amounted to 2445 loads and 1328 empties. The poultry movement during the day was a little more than fifty carloads, thirty-two of which were in one train. The movement of iron ore Wednesday was also about forty carloads.

SCRAPS OF NEWS

OGLESBY FATHERS.

The Fathers' club of the Oglesby school will meet at 7:30 Friday evening in the school at which time plans will be made for the annual outing at Mueller lodge when the fathers entertain the mothers of the school. Members of the Mothers' club will serve refreshments at the meeting Friday evening.

REFER PLAT FOR ACTION.

The plat of the Percy Gebhart addition located between Monroe and College between the Illinois Central and Garfield avenue was referred to the city council as a committee of the whole Thursday. The plat indicated a court forty feet in width running from Garfield avenue south and dead ending at the Illinois Central.

LAKE LEVEL.

The lake level at noon Thursday was 610.025, the same as Wednesday's mark.

WOMAN'S COUNCIL BOARD.

The Board of Directors of the Woman's Council will meet Friday morning at 10 o'clock in the Y. W. C. A.

BANK CLEARINGS.

Bank clearings for the week ending Thursday are $1,354,073.17. For the same time last week they were $1,338,308.91. For the same week last year they were $1,210,378.49.

FRIDAY SPEAKER.

Rev. T. A. Manley will be the speaker at the Business Men's luncheon Friday, Nov. 21, to be held in the Y. M. C. A. annex at 12:15 sharp. Reservations must be in by Friday morning. Each man is privileged to bring a friend with him.

MARINE LEAGUE HAS EMPRESS.

The local Marine Corps League has leased the Empress theater for three nights starting to night, the proceeds of the performances to go to the outfitting of the club rooms of the league and to assist worthy members. There are three acts of vaudeville and the picture "The Dangerous Coward."

FRANK SHEETS IN CALIFORNIA.

Frank T. Sheets, chief highway engineer of the state of Illinois, is in California attending the National association of State Highway Engineers. He left Springfield on the afternoon of the last state road letting. It is not expected that he will be back in time for the letting in Springfield next Wednesday.

W. R. C. DINNER.

The Woman's Relief corps will serve dinner Friday noon in the G. A. R. hall, as usual beginning at 11:30. There will be all day quilting by the women.

DINNER NOV. 20.

The Brotherhood of Westminster Presbyterian church has postponed its dinner from Thursday evening, Nov. 20, to Tuesday evening, Nov. 25, because the former night is school night in the Decatur schools. The dinner will be served in the church and there will be no charge.

DRUM CORPS PRACTICE.

The American Legion drum corps will practice Thursday evening at 7:30 o'clock in the East Main street armory. All men who have drums are asked to bring them and report on time.

MORE BOOKS.

The following additional books have been brought to The Review for the Tuberculosis sanatorium library: "Daddy Long Legs" (Webster), "The Prisoner of Zenda" (Hope), "The Golden Censer" (McGovern), "The Rose Garden Husband" (Widdemer), "The Dim Lantern" (Bailey), and "To the Last Man" (Zane Grey).

This makes a total of thirty-five books now at The Review for this library.

POT LUCK SUPPER.

Starlight Rebekah Lodge will have a pot-luck supper Friday evening at 6 o'clock in the Odd Fellows hall on North Main street for all members and their families. Each member is to bring sandwiches and one other dish.

BETHESDA SOCIETY.

The Bethesda Society will meet with Mrs. J. H. Harder, 1316 East Main street, Friday morning for work. A pot-luck luncheon will be served at noon.

AT OSTEOPATH MEET.

Six doctors from Decatur are attending the osteopathy district meeting in Springfield Thursday afternoon in the St. Nicholas hotel; those in attendance being Dr. C. O. Casey, Dr. F. N. Grimsley, Dr. Lulu Hartwig, Dr. J. W. Fish, Dr. Albert Mullen and Dr. Collier Calhoun. The meeting is for the general purpose of making plans for the convention to be held in Decatur next May.

CHARLES BRUNNER RETURNED HERE

Wanted On Charge Of Confidence Game.

Charles F. Brunner, wanted in Decatur on a charge of confidence game, was brought back from Chicago Thursday morning by Deputy Sheriff Ted Hill.

Brunner used to represent an accident insurance company, issuing $1 accident policies but it is said he was discharged about six months ago. It is claimed that he has been going to persons whose policies have about expired and has secured renewals and collected the dollar, giving a receipt for it, but not reporting the renewals to the company.

Sues for Divorce.

Emma Marie Wilson has filed a bill for divorce from Clarence E. Wilson. They were married March 20, 1917, and lived together till Feb. 2, 1922. She charges him with desertion and asks for the custody of their two small children and for alimony.

NORTH MAIN PAVING MUST START OVER

New Assessment and New Court Action.

TO REMOVE SWITCH

Petitions Out for West Main Street.

The resurfacing of North Main street from the transfer house to the Wabash tracks, delayed during the present paving season, will have to go through the courts again before it can be put on the 1925 program.

The project which has been up at one time and another for the last two years could not be put through this year on account of delays on agreement on the paving of the tracks and then later on account of the lateness of the season and the lack of funds by the board, according to City Engineer O'Brien.

TO REMOVE TRACK

Things looked good for the resurfacing of the street after the I. P. & L. agreed to pay the cost of paving between its rails and outside them in a "pre-franchise" agreement. Then property owners in the 100 block objected to the double track there, and as a result the I. P. & L. agreed to eliminate this and follow the city engineer's plans for a single track to within turning distance of the transfer house to eliminate congestion in the 100 block.

By that time, according to Mr. O'Brien, it was too late to start on the job this year.

NEW ASSESSMENT.

Because the switch track has been eliminated, a new assessment will have to be levied on the property owners to cover the additional cost of the paving that the I. P. & L. would have paid for the space between the rails and for eighteen inches on either side of the rails on the switch track. The whole project will have to be started over again before it can go through next [illegible]

Ask Brick or Asphalt On West Main St.

Looking toward the paving of West Main street next year petitions have been circulated among property owners on the street for the last few months.

Two petitions have been out. One asks that the street be paved with brick and the other that it be paved with asphalt. The brick petition was started early in the summer and the asphalt petition came out two or three months ago.

Apparently there is little opposition to the paving of the street. The only question is that of the material to be used. It is thought by some that brick will be cheaper than asphalt on account of the extra binder that will have to be laid to bring the surface up to the rail level. As a rule asphalt is the cheaper substance, but in this case brick probably be as cheap or cheaper.

ARGUE QUASHING LIQUOR WARRANTS

Declare Shook and Blens Search Warrants in Blanket Form.

Argument on the motion to quash the search warrants in the cases of Arthur Shook and Conrad Blens were taken up in the circuit court Wednesday afternoon at 5 o'clock and at 6 o'clock a recess was taken until after the hearing of the case of John Parks had been concluded Thursday.

W. E. Redmon, representing the defendants, declared that the search warrant was in blanket form and had not been drawn up by the state's attorney. The declaration in the warrant that the complaint had seen liquor taken from the premises was not supported by the affidavit. He called attention to that clause of the statute relating to search warrants which says:

PUBLIC PLACE

"Provided, however, that no warrant shall be issued to search a private dwelling occupied as such, unless such dwelling is a place of public resort, or where intoxicating liquor is sold or is kept for sale or possessed therein in violation of the law, or any mash, still or other property designed for the illegal manufacture of liquor is kept therein."

He also quoted that section which declares that the affiant must have "just and reasonable ground to believe and does believe that intoxicating liquor is manufactured, possessed, kept for sale, used, disposed of, or transported in violation of any law of this state, or any mash, still or other property designed for the illegal manufacture of liquor is possessed in any house, building, premises, boat, vehicle, receptacle, or any other place whatsoever. (particularly describing and designating the same.)"

Mr. Redmon said the warrant did not particularly describe the place to be searched, and it was lacking in that it failed to declare that the dwelling to be searched was a public resort, as required by law; that it did not designate what building men were seen carrying packages in and out of, which the law says must be done.

Her Prayer.

While visiting a friend's home recently I overheard his little girl saying her prayers before going to bed. This is what she said, in part:

"I thank God I gave some of my candies to my little brother.

"I thank God I gave some of my candies to my mamma and daddy.

"And I thank God there were some left."

Chest Subscriptions:

T. L. Bower 1.00	[illegible] 2.00	Alma C. Stevenson 5.00	Durham ... 5.00
J. G. Thomp-son 10.00	Gussie Schache 1.00	Alma C. Stultz 1.00	G. Brownlow 1.00
[illegible] House 125.00	Henrietta Ruck 1.00	Laura Holford 1.00	T. Fullerton 3.00
Mrs. H. S. Shel-locker 50.00	S. Augustine 5.00	Mary Ebberle 1.00	G. Madding 2.00
[illegible]	Mr. and Mrs. Albert Walze [illegible] 5.00	Hollie J. Kemper 5.00	D. Flickinger 1.00
[illegible]	Mrs. Mary Snell[illegible] 1.00	A. D. Jarman 1.00	G. DeLong 1.00
[illegible]	[illegible] Gardner 5.00	Linn & Scruggs Dry Goods Co. 750.00	Lake Meyer 1.00
[illegible]	Swain 2.50	O. C. Freeman 1.00	O. D. Moore 1.00
[illegible]	Noecker 5.00	T. J. Moore 1.00	Wilbur Burke 1.00
[illegible]	W. Reeves 1.00	Mrs. Katie Moran 1.00	Wm. Jenkins 1.00
[illegible]	[illegible] Leech 10.00	A. A. Brougher 10.00	Alek Ricks 1.00
[illegible]	[illegible] Dillinger 1.00	H. L. Lake 1.00	Lou Green 1.00
[illegible]	[illegible] Roosmouse 5.00	Leta Schaniel 1.00	Wm. Pensho 1.00
[illegible]	R. Cantwell 10.00	C. E. Dougan 5.00	H. Latzgsell 1.00
[illegible]	E. French 10.00	Wm. G. Sill 2.00	W. H. Clough 1.00
[illegible]	P. Guest 8.00	B. L. Weaver 5.00	John Parr 2.00
[illegible]	[illegible] Furniture Co. 50.00	H. L. Cushing 10.00	St. Brower 1.00
Wm. Long 1.00	L. L. Drake 20.00	W. O'Connor 2.00	Tom Traylor 2.00
[illegible]	[illegible] Jones 1.00	Emma May 1.00	Leonard Wells 1.00
[illegible]	Decatur and Macon County Hospital.	Lean Hasel 1.00	Arch Forcum 1.00
[illegible]	P. Wipper 30.00	Lula Lindsey 1.00	Elmer DeLong 1.00
[illegible]	Marie Nestler 10.00	Winnie Crane 10.00	Chaun. Davis 1.00
[illegible]	Anna Goodall 10.00	Marie C. Hubbard 3.00	Carl Oman 1.00
[illegible]	[illegible] Bridgman 15.00	Miriam Maddox 20.00	Doug. Goshorn 1.00
[illegible]	Ruth S. Sweeney 20.00	Harry Lathrop 50.00	Jim Rollins 1.00
[illegible]	Myrtle Speelman 5.00	Frannie Bunker 1.00	John Button 1.00
[illegible]	Mr. and Mrs. W. L. Davis 10.00	R. K. Holcomb 25.00	J. E. Carter 4.00
[illegible]	Ruth Adelman 5.00	Other Donors:	J. T. Pennington 1.00
[illegible]	Thomas Quinn 5.00	C. Y. Miller 10.00	Wm. Hughes 1.00
[illegible]	[illegible] Shannon 2.00	Jos. Granger 15.00	E. L. Wright 5.00
[illegible]	Martha Young 3.00	G. L. Brown 10.00	C. F. Randal 10.00
[illegible]	[illegible] Eberhart 10.00	W. H. Owens 5.00	E. M. Moore 15.00
[illegible]	[illegible] R. Mills 5.00	T. E. Cook 10.00	Ralph Prescott 1.00
[illegible]	J. A. Howell 2.00	Enos Kepler 4.00	Harlow Martin 1.00
[illegible]	H. Ulrich 100.00	Ada C. Niedermeyer 40.00	E. V. Harkness 1.00
[illegible]	Yvonne Bennett 3.00	Helen A. Bishop 15.00	W. A. Roberts 1.00
Other Donors	Josephine Chandler 2.00	Helen Stewart 20.00	G. Remley 1.00
[illegible] Rolland 20.00	J. F. Smith 1.00	H. L. Freidinger 10.00	Jas. Garvin 1.00
[illegible] Taylor 2.50	R. E. Flesher 1.00	H. C. Kepler 15.00	A. L. Babbitt 1.00
[illegible] Flint 25.00	F. W. Miller 5.00	H. H. Eislager 10.00	Chas. Taylor 1.00
E. S. Hershberger 5.00	T. H. Willhite 10.00	Norman D. Smurr 16.00	John Hutchinson 2.00
W. C. Lard 1.00	S. L. Broughton 25.00	Beng & Buckner 20.00	Walt Sage 1.00
J. J. Hogan 10.00	E. L. McKee 10.00	A. M. Waggoner 25.00	Marion Maloney 1.00
F. W. Peidel 25.00	O. Rolseick 1.00	A Friend 5.00	Clyde Jones 1.00
J. B. Priestley 25.00	Louis Miller 1.00	Hannah C. Coughlin 5.00	O. Weathery 1.00
E. V. Wiermin 10.00	Mae L. Lowe 1.00	Dan H. Simon 8.00	N. J. Ramsey 1.00
[illegible] Smith 10.00	S. Hinton 1.00	R. E. Weber 10.00	W. R. Hughes 1.00
Marguerite Cornick 5.00	E. Linxweiler 50.00	Mrs. C. P. Housum 5.00	G. M. Crouder 2.00
H. Christner 10.00	A. M. Sharp 2.00	Mrs. S. A. Reemes 1.00	Other Donors:
J. Valentine 10.00	[illegible] Chittenden 2.00	Mrs. D. D. Hill 5.00	B. B. Burns 50.00
V. B. Cain 10.00	Wm. Miller 1.00	Mrs. F. J. Temple 1.00	Isabel McGinty 2.00
F. V. Kisch 10.00	Geo. Weaver 2.00	Mrs. E. Hunter 1.00	Syl. Judd 10.00
E. F. Stewart 20.00	Maude Litterer 1.00	Edylene Gilly .25	Mary Sweeney 2.50
Piggly-Wiggly 75.00	W. E. Moore 1.00	Marie Barker 2.00	Blanche Beauty Shop 5.00
S. Campbell 10.00	H. W. Bell 3.00	L. L. Brosam 5.00	Dr. G. J. Rivard, Jr. 10.00
Heat Imp. Co. 75.00	A. P. Cummings 2.00	Mrs. Ada Miller 1.00	Jack Powers 50.00
Union Iron Works 175.00	J. H. Warnecke 50.00	Louise B. Simon 3.00	A Friend 250.00
Mr. and Mrs. Geo. E. Moeller 100.00	A. G. Wilson 50.00	Mrs. D. B. Gulp 2.00	Edwin Foster 15.00
C. R. Murphy 100.00	Oakland Garage 25.00	Decatur Brick Co. Employes:	Dr. A. F. Goodyear 10.00
G. S. Lyon Lumber & Mfg. Co. 800.00	Geo. Ferre 25.00	Joe Hinkle 1.00	Dr. L. W. Reid 5.00
J. M. Brownback 300.00	Hulsley Pharmacy 3.00	Clarence Hill 1.00	Swarm-Brousseau & Hanks 50.00
St. Nicholas Hotel 100.00	S. S. Kresge Co. 125.00	Frank Walker 1.00	Dr. John M. Hayes 15.00
Rev. and Mrs. R. E. Henry 20.00	Daut Bros. 150.00	H. E. Norris 1.00	Mr. and Mrs. J. M. Quinton 25.00
Max Atlass 75.00	J. L. Hartschl 130.00	John Belt 1.00	Dr. P. H. Waggoner 5.00
Mr. and Mrs. J. J. Collier 3.00	Foirath & Folrath 160.00	Frank Sullivan 1.00	Dr. V. F. Kellar 25.00
M. O. Miller 20.00	Danzeisen Packing Co. 100.00	Wm. [illegible]	Dr. H. P. Bachman 10.00
R. E. Hill 1.00	The Decatur Coal Co. 200.00		Dr. S. E. Arnold 10.00
R. C. Kunkle 20.00	Myra Bell Ewing 100.00		Dr. John T. Miller 35.00
Grace Stables 2.00	Mrs. Nell V. Dunston 25.00		Dr. H. S. Alsip 20.00
Mrs. Florence Pollock 1.00	Mrs. M. C. Curson 10.00		Louise Nukolls 1.00
Myrtle Mitcha [illegible]	Linn & Scruggs Co. Employes: Ada C. Rhalehardt [illegible] 3.00		Florence McConnell 5.00

NEWSPAPERARCHIVE®

NEWSPAPERARCHIVE®